UNIVERSITY OF MICHIGAN
NOV 5 1956
PERIODICAL READING ROOM

ARMY · NAVY · AIR FORCE

THE GAZETTE OF THE LAND SEA AND AIR

SPOKESMAN OF THE SERVICES SINCE 1863

JOURNAL

VOL. XCIV — NO. 10 — WHOLE NO. 4868
Published at 1711 Connecticut Ave., N.W., Wash. 9 D.C.
Ent. as 2nd class matter at P.O. at Washington, D.C.

Washington, D. C., 3 November 1956

Published weekly, $8.50 a year to organizations and civilians, $6.50 a year to individual members of U. S. Services
SINGLE COPY ..... 25 CENTS

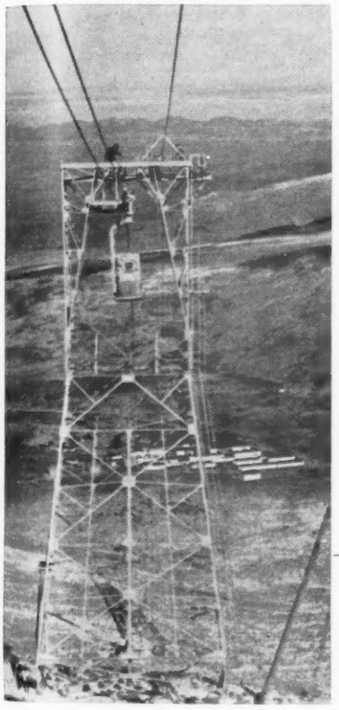

THE USAF's 10th AIR DIVISION operates in rugged terrain in its defense of southern Alaska and the northwestern approaches to the U. S. At this site along the Bering Sea, AC&W men travel by aerial tramway from the camp in the valley to Operations at the top. (Story on page 11.)

Expand PX Sales

The Defense Department is studying plans to ask Congress for authority to expand the list of items that may be sold in post and base exchanges at military installations in the United States.

A Pentagon official said the new review is being made as a result of recommendations from major commanders that such action would enhance career attractiveness greatly. General Curtis E LeMay, USAF, Commander-in-Chief of SAC, is known to be in the forefront of this campaign.

Defense Department sources declined to give details regarding the study, but there were indications that specific proposals would be made to Congress early next year. In the past, suggestions to ease exchange sales restrictions have brought protests from some business groups.

Presumably, the Pentagon will ask for a number of additions on the list of items that may be handled by the domestic exchanges. Overseas exchanges are not bound by these restrictions.

It was reported that the Army-Air

—Continued on page 7

Complacency Tagged "Army's Worst Enemy" As General Wyman Calls For New Thinking

(Related Stories, page 3)

GENERAL Willard W. Wyman, USA, declared that "complacency has been the Army's worst enemy in the past and will be in the future unless we are vigilant against it." He asserted that "before men can act in new patterns, they must think in new patterns."

That is the message he brought to the concluding meeting of the second annual convention of the Association of the U. S. Army in Washington, D. C., on 27 October.

Emphasizing the importance of tradition in the Army, General Wyman said that the Association "has a solemn obligation to keep vigorously alive all of the military knowledge that we have inherited from the past, all that we have learned on the battlefields of three wars and all that is meant by esprit de corps."

He said that "by projecting our ideas of future warfare through our Army publications, we can help prepare the mental climate of America for transitions in tactics, techniques and doctrines during

—Continued on page 2

IN THIS ISSUE

ARMY—
Assn. Spotlight .....page 3
Aviation Problems .....page 14
Promotions .....page 18

NAVY—
Boards Meet .....page 2
Keep Running Mates ....page 6

MARINE CORPS—
Wives Grieve .....page 6
Commands FMF Lant ...page 21

AIR FORCE—
Promotions .....page 2
Food Improvements ....page 2
New Lackland Role .....page 8

Pay Group Moves Toward Deadline

The Cordiner Committee continued work this week on a new military pay plan—one which could see some soldiers receive up to $120 more per month, with officer pay in top ranks rising by $2000 a year and up.

It must be emphasized that final decisions still remain to be made as the Committee drives toward completing its work before the end of November. Chances are good that proposals made by the Services will be scaled down, but there are documents before the Committee which spell out in detail a revolutionary pay scheme.

This would result in different pay for enlisted men in the same NonCommissioned Officer rank. For example, one master sergeant who is a specialist in missile maintenance—and whose MOS is in critical supply—would receive significantly more pay than a cook or clerk.

To solve the problem, the Strategic Air Command has proposed that enlisted men be placed in five categories—there are suggestions that as many as 10 categories may be provided ultimately—related to competitive pay in industry, needs of the Service, skill level, reenlistment rates, etc.

Men in Category "A" would receive the highest premium pay, which would be $120 more than a man in Category "E", with the $120 to be won in incentive increments of $30 every 18 months. Airmen in Category "B" would get $90 additional pay, $60 for Category "C" and $30 for Category "D".

It was learned this week that Cordiner Committee members are agreed that a pay boost is necessary for officers, particularly in the senior ranks, colonel and above. The question that was being considered was how much.

As reported in last week's issue of THE JOURNAL, one recommendation to the Committee calls for a pay hike of from $40-$55 for first lieutenants, captains, majors and lieutenant colonels, with increases of over $300 per month for colonels and above.

Dr. Teller Of H-Bomb Fame Describes Nuclear War Demands, He Asserts That Key Problem Will Be Skilled Manpower

A surprise speaker (his name had not been listed in the advance program) famed hydrogen-bomb scientist Dr. Edward Teller delivered one of the most provocative addresses at the star-studded second annual meeting of the Association of the U. S. Army in Washington last week. He spoke of revolutionary battle group alignments of several hundred men each, equipped with perhaps several dozen nuclear weapons. Then, Dr. Teller told what type of manpower will be needed in the next decade. Here is the complete text of his address.

IT is a fact known to all of us that modern scientific weapons have had a profound effect on warfare. There is not one among us who did not have nightmares about the future conflict in which the full fury of nuclear bombs might be loosed.

The thinking of many has been paralyzed by this prospect. We have been led to distinguish in a way which to me seems arbitrary between conventional warfare and nuclear war. Many have jumped to the conclusion that nuclear bombs as such are weapons of terror and cannot be used except to create wholesale destruction. If one wants to prepare for the possibility of a war in a realistic manner, if by strength and the applications of our best abilities we want to be able to avoid the necessity of a future war, we have to look into the use of nuclear weapons in a more imaginative manner.

I AM CONVINCED that nuclear bombs can be used for defense in the strictest sense of the word. They can be used in a way which will do minimal damage to the civilian population, and which will be concentrated on the armed forces of an opponent.

First, consider the fact that we have entered the age of atomic plenty. Our Government has earmarked 20 tons of fissionable material for peaceful use in friendly countries. Within our own country such material is available for a little more than $10,000 per pound for industrial uses. Actually a given explosive power obtained from nuclear sources is incomparably cheaper than the same power derived from TNT.

It is impossible to maintain that the

—Continued on page 32

SCIENTIST VIEWS THE ARMY—Lt. Gen. James M. Gavin, USA, left, talks with Dr. Edward Teller, the renowned nuclear scientist and widely recognized "father of the H-bomb." Dr. Teller told the Association of new tactics that will result from nuclear weapons and stressed the need for superior manpower. His remarks are printed in full text herewith.

Conference Asks Teams To Resolve Food Problems; Urges Modern Dining Halls

AIR MATERIEL COMMAND
WRIGHT-PATTERSON AFB, OHIO

THE third world-wide AF Food Service Conference has urged the establishment of major air command teams to resolve Air Force food problems.

This was one of a number of objectives coming out of a three-day meeting here.

The conference also set its sights on better management of both food and food service personnel, publication of a new dining hall management manual, modernization of dining halls and development of an AF recipe service.

These are some of the highlights of the 1957 objectives which the Conference laid down. Additional objectives, which are expected to provide better meals for the Air Force, were detailed in an earlier report on the Conference's activities (THE JOURNAL, 27 Oct.).

THE SOLUTIONS to AF feeding problems were worked out by more than 200 representatives of major Air Force commands, meeting with top food specialists from industry.

Details of the Hennessy Trophy Program also were firmed up at the meeting. The new Trophy is expected to be ready for presentation to the top Air Force dining hall by October 1957.

Named for the late John L. Hennessy, well-known food management consultant who was Vice President of the Statler Hotels, the trophy is sponsored and will be furnished by the International Stewards and Caterers' Association. It will be awarded for the first time at the Association's convention in Fort Worth, Tex., next year, and annually thereafter.

As the conference drew to a close, several committees reported recommended changes in the present food service program.

THE EQUIPMENT GROUP, headed by Maj. Henry Lutkenhouse, Air University, recommended that disposable aluminum pie pans be provided for AF Kitchens, and bulk milk dispensers be provided for dining halls. The Committee also suggested that numerous items of equipment made out of tinned steel be replaced with equipment made of aluminum or stainless steel. A dry cereal dispenser was recommended for each serving line.

The management and operations committee urged the creation of a hotel, cafeteria and commercial pastry bakery training program; a food management training program for officers (to include carefully selected five-level airmen); and further studies by Headquarters AMC with the objective of simplifying the headcount system. The committee was headed by Maj. Jack N. Rothaus, Air Defense Command.

THE COMMITTEE ON FIGHT FEEDING, headed by Maj. Ralph Chamberlain, Air Training Command, recommended that the precooked frozen meal with the expendable package and sundry package be established as standard feeding on specific passenger type aircraft. This meal has been under test by MATS, Atlantic Division, for the past two years. Foil pack mails were recommended as standard fare for crew-member long-range type aircraft. The sandwich-beverage lunch was recommended for other aircraft carrying passengers.

This committee also urged the aircraft industry to provide space in the cockpits of new planes, especially fighters, for rectangular thermos bottles which can be fitted with plastic tubes.

BRIG. GEN. E. C. R. LASHER, USA, (right) is congratulated by Maj. Gen. S. R. Browning, USA, Deputy Chief of Transportation, upon receiving the Distinguished Service Medal. Now Executive Director of the Military Traffic Management Agency, General Lasher received the award for "exceptionally meritorious service" as Transportation Officer in Korea.

B/G Lasher Wins DSM For 8th Army Support

Brig. Gen. E. C. R. Lasher, USA, 4456 Springdale Street, N.W., Washington, D. C., has been awarded the Distinguished Service Medal for exceptionally meritorious service as Transportation Officer of the Eighth Army during the most critical period of the Korean War.

General Lasher, who is now Executive Director of the newly formed Military Traffic Management Agency, was presented the award by Maj. Gen. S. R. Browning, Deputy Army Chief of Transportation.

The award covers the period from Sept. 1950 to July 1951. General Lasher (then Colonel) "through decisive planning, direction, and precise coordination of rail, highway, water and air movements, provided close and incredibly effective transportation support to the combat arms," the citation stated

The new Military Traffic Management Agency which General Lasser now directs, has been assigned management responsibility for all commercial freight and passenger transportation used by all branches of the Armed Forces in the Continental U. S.

DC Legion Of Valor Elects New Officers

The District of Columbia Chapter of the Army and Navy Legion of Valor has elected new officers for the coming year. They are Col. Fred During, DSC, Commander; 1st Lt. Stanley T. Adams, CMH, 1st Vice Commander and Maj. Donald C. Pence, DSC, Adjutant.

Colonel During, the new Commander, is presently associated with the Sheraton-Park Hotel as military liaison officer. Qualified persons living in the Washington area interested in becoming associated with the Legion of Valor should contact him.

Trailer Warning

The Services are warning personnel not to use unauthorized commercial transporters for moving house trailers.

The Army notes in Circular 55-20 that "where such unauthorized trailers are utilized, the military member does not have the protection normally provided by Federal and State regulatory agencies which require certificated transporters to maintain adequate insurance and other safeguards to compensate shippers for any loss or damage to their property."

Navy Boards To Select Reserves In All Ranks

The Navy has set dates for meetings of selection boards to choose all ranks inactive of Reserve officers.

Officers eligible for consideration by the various boards are those on inactive duty in an active status who earned at least 12 retirement points during Fiscal '56; those on active duty in the TAR program, and those who report to active duty on or after 1 July 1956 and who have earned (excepting captains and warrant officers) one-half of the required promotion points before 1 July.

A board to pick Dental Corps captains for advancement to flag rank already is in session. The board convened on 9 Oct.

Selection boards to name Line commanders and lieutenant commanders are scheduled for 15 Jan. 1957. Staff Corps commanders and lieutenant commanders will be considered by a 19 Feb. 1957 board.

Recommendations for promotion of lieutenants will be made by boards meeting on 12 March 1957 (Line) and 30 April 1957 (Staff); for lieutenants (jg), dates will be 23 April 1957 (Line), and 4 June 1957 (Staff).

Separate boards will consider WAVES on the same dates that the male boards meet.

The table below shows the Register numbers of the junior officers in each zone as carried in the 1 July 1955 Naval Reserve Register:

	Line	MC	SC	CHC	CEC	DC	MSC
RAdm.	0	0	0	0	0	4	0
Capt.	2445	1247	157	25	246	219	0
Cdr.	19060	1326	1417	346	885	1265	157
LCdr.	42791	2334	2358	196	928	1613	260
Lt.	6491	..	4246	308	1542	..	345

The zones for lieutenants in the MC and DC are not listed because the junior man is not shown in the 1955 Register.

Here's a table showing the Reserve WAVE junior officer in each zone to the grade indicated:

	Line	MC	MSC	SC	CEC
Cdr.	361	6	13	43	1
LCdr.	1146	21	60	156	0
Lt.	752	4	35	73	0

Promotion zones for Reserve nurses will be established upon final approval of the Fiscal '57 lineal list selection boards for Nurse Corps officers.

"Army's Worst Enemy"

From first page—

this crucial period of accelerated evolution in the art and science of war."

The Commanding General of the Continental Army Command warned of complacency—"not in the public mind, but in our ranks." He said that "with our professional knowledge of the timeless equation of battle, it is very easy for us to be complacent about the timeless role of the Army.

"We know that men on the ground with weapons in their hands will continue to be the conclusive element in any war so long as men live and work and said the seas and fly from bases on the ground," General Wyman continued. "Despite the public attention that the glamorous growth of our partners in the Armed Forces has received and deserved, we have never really doubted this—nor should we do so now. But we need not be complacent about it."

COL. W. F. ROCKWELL, USAR, Chm. Bd., Rockwell Mfg. Co., Pittsburgh, Pa., and new chairman of the board, AUSA; Lt. Gen. Walter L. Weible, USA, D/CS, Personnel and out-going president of AUSA; Col. John Slezak, USAR, Chm. Bd., Kable Printing Co., Mount Morris, Ill., and new president of AUSA.

Thule Air Force Base Personnel Get The Word Via Television

Col. Frank Ellis, USAF, base commander at Thule Air Base, Greenland, has a simple but effective method for dispensing information concerning troops stationed under his command.

When he has something to say, he takes to television.

Periodically, Colonel Ellis conducts a 30-minute television program called the "Commander's Report." Televised over Thule's KOLD-TV, the show is not scheduled regularly. Colonel Ellis goes on the air only when he has something of importance to tell his command.

For example, a recent 30-minute telecast was devoted almost entirely to Thule's rating and participation in the NEAC Management Evaluation program.

The annual management evaluation award is based on cumulative monthly and quarterly scores as well as improvement shown during the year. Colonel Ellis explained to his listeners how Thule accumulated a total of 94.7 percentage points out of a possible 100 for the year.

Also a feature of the periodic telecasts is the presentation of awards and citations when the honored airmen appear in person on the programs to receive the base commander's personal congratulations. Thule is believed to be the first Air Force base to initiate such a program centered around the presentation of awards.

Another recent program introduced the base to winners in the Thule Motor Vehicle Rodeo competition, along with Lt. Roger L. Bown, first prize winner in the NEAC Short Story contest. Barracks of the Month Awards are also presented on the program.

At times the base commander may urge participation in extension courses offered by the University of Maryland, or he may plug the Air Force Aid Society and Red Cross drives. On other occasions parts of the programs feature brief talks on fire prevention and ground safety.

These "telecasts" first were introduced via radio by Col. William L. Kimball, Thule base commander in 1954.

Here Is Schedule Of Christmas–31 January Promotions To Temporary Captain In AF

THE following are the names of Air Force first lieutenants who will be promoted to temporary captain from 25 December through 31 January.

Last week's issue of THE JOURNAL contained the names of the 1415 officers who are to be promoted during the period 22 October-25 December. Also published last week were all the selections of Chaplains, MS, WMS and Nurse first lieutenants.

The list of selections included 3914 line officers, as well as 275 in other categories.

Today's names go through No. 2038 among the line officers, whose date of rank as a first lieutenant is 19 Jan. 1953.

Wedel, Harold W
Brown, James L
Sullivan, Robert F
Baxter, Doy
Patrick, Alexander
Deane, Ralph W
Krikorian, Garo
Holden, John R
Lessard, Wm D
Johnson, Albert W
Strandberg, H E
Ure, James F
Lee, John L
Glaze, James R
Loscalzo, Joseph A
Deloach, Edward T
Manix, James
McMullen, L G

—Continued on page 29

General Taylor Tells Why Army Is "Readily Adaptable To The Support Of Missile Operations Of All Kinds"

CHIEF of Staff Maxwell D. Taylor has laid on the line the Army's reasoning as to why it is prepared to employ all kinds of missiles—presumably without regard to any range limitation.

It is probably the most comprehensive statement that a top Army official has made on this controversial subject.

General Taylor told the Association of the U. S. Army in Washington, D. C., last week that "the Army's organization is readily adaptable to the support of missile operations of all kinds."

Here is his statement explaining why:

"It has already in its structure most of the elements which will be needed to reconnoiter and survey missile sites, transport missiles thereto, camouflage their positions, and defend them from hostile interference on the ground. All of these supporting operations are indispensable; the Army now has units already in its organic structure to discharge these functions. Let me amplify this point.

"THE ABILITY TO LOCATE, occupy and support constantly shifting missile sites in remote mountain, jungle or forest areas requires an extremely flexible supporting organization. The Army possesses sufficient land transport, sufficiently mobile supply, ordnance, and medical echelons to support mobile or remotely dispersed missile units over large land distances.

"The Army's Engineer organization is well-equipped to perform the necessary protective construction work at missile sites as well as the maintenance of routes to those sites. Perhaps most importantly, the Engineers possess the capability for basic location survey on which the accuracy and, therefore, the ultimate usefulness of the missile so largely depends.

"In order to command and control widely dispersed missile units, a requirement for mobile and highly reliable electronic communications is apparent. The kind of communications required is precisely that which the Army has already developed to a high degree of efficiency for the support of its fast-moving battle groups.

"IT IS LIKELY that under certain conditions missile sites may be subjected to either guerrilla or airborne attack. The requirement for locating launching sites in remote areas where cover, concealment and deception will be facilitated will expose these sites to partisan interference. Therefore, some form of ground protection must be provided locally. The Army obviously is ready to provide ground protection at weapons sites. There will also be a requirement for antiaircraft protection, probably by mobile surface-to-air missile units.

"The Army has a point defense capability in its mobile surface-to-air missiles which can be coupled with the surface-to-surface missile units for protection against air attack. Lastly, the overall security of the missile units depends on the ability of the Army forces to hold the general area in which the missile forces operate. The accomplishment of this is a fundamental Army capability."

FUTURARMY NEEDS

General Taylor told the Association that the Futurarmy must accomplish four things in readying its forces for the atomic battlefield.

The Chief of Staff listed these objectives as follows:

1 We must increase our ability to locate atomic targets on the battlefield.

2. We must increase our ability to deliver atomic fires.

3. We must reduce our susceptibility to detection by the enemy.

4. We must increase our ability to exploit our own firepower.

President's Greeting

The following message was sent from the White House on 25 Oct. to Lt. Gen. Walter L. Weible, USA, Deputy Chief of Staff for Personnel, and President of the Association of the U. S. Army:

"PLEASE give my greetings to the Second Annual Meeting of the Association of the United States Army.

"In your deliberations, you will be concerned with the most recent technological advances in materiel and their influence upon the nature and tactics of your profession. But as you consider these, keep uppermost in your mind those matters of the spirit which have made our Army the finest in the world: Leadership, discipline and devoted loyalty to our country.

"Congratulations to the Association of the United States Army for its receptiveness to new ideas, and its dedication to the best traditions of the service. Together, these make for the security of the nation and the peace of the world."

DWIGHT D. EISENHOWER

Civilians Take Charge; All Have Served

The Association of the U.S. Army is under civilian leadership for the first time, though all of its officers have served with the Army on active duty.

New president is Col. John Slezak, USAR, former Under Secretary of the Army. He was a private in WWI, is now a prominent businessman, with headquarters in Mount Morris, Ill.

Chairman of the Association is Col. W. F. Rockwell, USAR, another well known industrial leader.

General Matthew B. Ridgway, USA-Ret., former Chief of Staff, and now Chairman of the Board of the Mellon Institute of Industrial Research in Pittsburgh, Pa. and Maj. Gen. L. J. Sverdrup, USAR, a Reserve division commander and president of Sverdrup & Parcel, Inc. of St. Louis, Mo., are Vice Presidents.

The Council of Trustees will have the membership of General Alfred M. Gruenther, USA, when he retires from command of NATO forces in Europe.

Other Trustees are Lt. Gen. Milton G. Baker, Pennsylvania National Guard-Ret., who is Superintendent of the Valley Forge Military Academy at Wayne, Pa., and Mr. Don Bedling, Chairman of the Board of Foote, Cone & Belding, one of the nation's foremost advertising agencies.

Also Mr. Robert L. Biggers, president of the Fargo Division of the Chrysler Division in Detroit; General Charles L. Bolte, USA-Ret., former Vice Chief of Staff, now Special Assistant to the Chairman of ACF Industries, Washington, D. C.; and General of the Army Omar N. Bradley, USA, former Chairman of the JCS, and now Chairman of the Board of the Bulova Research and Development Laboratories in Los Angeles, Calif.

General Lucius D. Clay, USA-Ret., who is Chairman of the Board of the Continental Can Co., and General John E. Hull, USA-Ret., former Vice Chief of Staff and President of the Manufacturing Chemists Association are also members of the Council.

Two other members are Maj. Gen. Harry McK. Roper, USA-Ret., Defense Planning, General Electric Company, Washington, D. C., and Brig. Gen. David Sarnoff, USAR-Ret., Chairman of the Board of the Radio Corporation of America.

ARMY MEMORIAL

The Association of the U. S. Army has voted to sponsor the erection of a memorial or museum to honor the "outstanding achievements and glorious service" of the "oldest fighting force of our country."

The second annual convention voted approval of a resolution to create a committee to fulfill this objective.

Convention Notes

ARMY SEC'Y. BRUCKER'S efforts to win greater recognition for the "new soldier in the new Army" were pointed up with his introduction of SFC Floyd C. Davis of the 217th Redstone Field Artillery Missile Battalion at the Association Banquet. A WWI sergeant, Mr. Brucker noted with pleasure the standing ovation given to the Sergeant—who previously had addressed the convention—and then commented that "I never got such a greeting from so many generals when I was a soldier."

MRS. DAVIS SHARED THE SPOTLIGHT at the banquet with Mrs. Brucker. Both were introduced to the huge audience. Incidentally, the trip to Washington was a pre-anniversary present for Davis'; they celebrate their 15th wedding date this week. Soldiers who are chosen for special honor, such as Sergeant Davis, will be pleased with the fact that the Sergeant's lady was invited to the convention proceedings also. In the past, there have been some great disappointments among the wives of enlisted men who were not invited to accompany their husbands.

NEWSMEN WHO COVERED a concluding news conference held by new president John Slezak, former Army Under Secretary, were convinced he will be a vigorous spokesman in the year ahead. He said that the leaders of the Association must be men with conviction and also "men with guts." There's no question that the Association's decision to turn over leadership to civilians will enhance immeasurably its influence on the national scene.

ASSOCIATION MEMBERSHIP, 30,000 a year ago, has increased to more than 40,000 and probably will hit 50,000 by the end of the year. Many Association leaders foresee an early increase to over 100,000. New charters were presented at the convention to chapters at Ft. Leavenworth, Kans., Ft. Leonard Wood, Mo., Ft. Riley, Kans., and Ft. Sheridan, Ill. Also to ROTC Chapters at Pennsylvania State College (which had organized its unit before rules were issued for chartering field chapters) and Valley Forge Military Academy.

GENERAL JACOB L. DEVERS, USA-Ret., won a special ovation when General Willard W. Wyman, USA, CONARC CG, told of the former Chief of Field Forces work in pioneering for an across-the-Army Association instead of the pre WWII emphasis on branch affiliations. General Devers is now affiliated with the Fairchild Aircraft Corp.

IT WAS A CLOTHES-CONSCIOUS CONVENTION, since many of the officers were seeing long-time friends in the new "Army Green" for the first time. Generally, there seemed to be approval for the uniform; universally, the hope was expressed that "we'll stick with this one for a while and not make any more changes."

NIKE HERCULES

The Army is abandoning the use of the term "Nike B" to identify its new antiaircraft guided missile.

Henceforth, it will be called Nike Hercules.

Its predecessor will be known as Nike Ajax.

This was announced to the U. S. Army Association in a speech by Secretary Wilber M. Brucker.

JCS CHAIRMAN IS GUEST—Maj. Gen. Donald P. Booth, USA, left, Association Vice President, discusses the program with Admiral Arthur Radford, USN, Chairman of the Joint Chiefs of Staff. Association members were delighted over the visit of Admiral Radford, the Nation's top-ranking military man.

A SALUTE TO THE SERGEANT—SFC Floyd Davis, USA, of the Army's first Redstone Guided Missile Battalion and Mrs. Davis, are shown here with Army Secretary Wilber M. Brucker at the Association banquet. Mr. Brucker interrupted his prepared address to pay tribute to Sergeant and Mrs. Davis. The Sergeant spoke at the Association session devoted to manpower problems, pointed out that industry is competing strenuously for men with missile experience and urged action that would help convince more soldiers with specialized training to remain in service for a career.

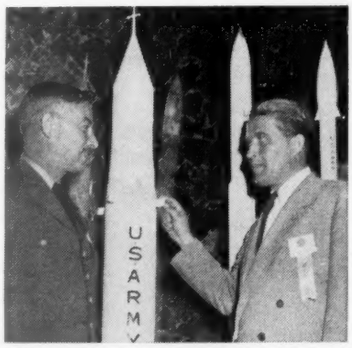

MISSILE MEN—Maj. Gen. John B. Medaris, USA, left, head of the Army Ballistic Missile Agency at Redstone Arsenal, Ala., chats here with Dr. Werhner Von Braun, Chief of the Development Operations Division at ABMA and one of the world's foremost authorities on rockets and missiles. Both spoke at the Convention to report on latest Army progress, including research aimed at conquering outer space.

U. S. Army

Six Generals Move To New Slots
Gens. Snyder, Muller And Epperly Retire

The Army has announced new assignments for six general officers and the retirement of two others.

Brig. Gen. M. M. Magee, USA, commanding general of the 9th Infantry Division Artillery, which recently was transferred from Germany to Ft. Carson, Colo., will report 1 Feb. to Washington, D. C., where he has been assigned to serve with the Army's career management division of the Adjutant General's Office.

Brig. Gen. Magee

His assignment with the 9th and also his position as assistant post commander at Ft. Carson will be taken over by Brig. Gen. James F. Ammerman. General Ammerman formerly was assigned with the Joint U. S. Military Air Group to Greece.

Brig. Gen. William W. Quinn, assistant commander of the 9th and present Carson commander, will report at Ft. Lewis, Wash., by 20 Jan. for duty with the 4th Infantry Division.

Due at Carson 5 Nov. is the 9th Division commander and new commanding general of Carson, Maj. Gen. Harry P. Storke, who recently returned to the United States from Germany.

General Magee is a 1931 graduate of the U. S. Military Academy. His father, Maj. Gen. J. C. Magee, USA-Ret., lives at 3901 Connecticut Ave., Washington, D. C. A brother, Col. J. C. Magee, jr., USMC, is stationed at Quantico, Va.

General Quinn will be succeeded as assistant commander of the 9th on or about 10 Jan. by Brig. Gen. Joseph B. Crawford, USA, now assigned to the office of the deputy chief of staff for personnel at Department of the Army in Washington, D. C.

At West Point he was an end on the Army football team.

Brig. Gen. Edward A. Brown, jr., Deputy Chief of Public Information, Office of the Secretary of the Army and Deputy Chief of Information, Office of the Army Chief of Staff, has been assigned to the Office of the Chief of Engineers, Washington, D. C. He will report to his new post 15 Nov.

Brig. Gen. Gunnar C. Carlson, Assistant Chief of Ordnance for Program Coordination, Office of the Army Chief of Ordnance, Washington, D. C., has been assigned as Deputy Chief for Logistics, Military Assistance Advisory Group, Viet-Nam. He will report to his new post in January.

Maj. Gen. Oscar P. Snyder, USA, Chief of the Dental Division, Office of The Surgeon General, was retired 30 Nov. after more than 40 years of active Army service.

Maj. Gen. Walter J. Muller, Deputy Commanding General, Sixth Army, Presidio of San Francisco, Calif., retired on 30 Nov. 30 after more than 38 years of active Army service.

Brig. Gen. James M. Epperly, Director of Dental Activities, Brooke Army Medical Center, Fort Sam Houston, Tex., will succeed General Snyder as Chief of the Dental Section, Office of The Surgeon General. His assignment to his new post and his promotion to major general, recently approved by the President, is effective 1 Dec.

New PIO

First Lt. Doran A. Topolosky, USA, has reported for his new assignment as Public Information Officer at the Army Pictorial Center, Long Island, N. Y.

Army Aviators Study Air Safety At USC

Sixteen Army aviators are attending an eight-week course in aviation safety at the University of Southern California. Seventy-eight Army pilots will have taken the course by next July.

The program parallels flight safety courses which USC has taught since 1952. About 500 USAF pilots have been graduated since that year. About 300 Navy and Marine Corps aviators have been trained since 1954. All have become flight safety officers at their home bases.

Army pilots will receive instructions in aeronautical engineering, aviation physiology and psychology, aircraft accident prevention and investigation.

Two new classrooms have been built on the second floor of the centrifuge building on the USC campus to accommodate the Army classes. A helicopter wreckage has been set up at El Toro Marine Air Base to provide a practical field problem in accident investigation.

Named IG At Carson

Lt. Col. Charles E. Gilbert is the new assistant inspector general, at Fort Carson, Colo., replacing Maj. Leonard M. Jones.

The former special services officer at Carson recently graduated from the advanced infantry officers' course at Fort Benning, Ga.

While at Benning, he was guest conductor of the Jordan High School Band. Well-known in musical circles in the region, Colonel Gilbert has rejoined the Colorado Springs Symphony.

MAJ. GEN. HUGH P. HARRIS, USA, (left) 11th Abn Div Commanding General, greets Maj. Gen. Silas B. Hays, Surgeon General of the Army, upon his arrival at Augsburg, Germany, to visit the Division and observe training of the Division's Tactical Medical Units.

Col. Lindberg Elected

Lt. Col. Robert B. Lindberg of Walter Reed Army Medical Center, has been elected president of the Washington, D. C. branch of the Society of American Bacteriologists. He is the first Medical Service Corps officer to be so honored, and the first Army officer to hold the office since 1932.

Colonel Lindberg has been Chief of the Department of Bacteriology at the Center's Institute of Research since Oct. 1953. Before coming to Walter Reed he was assigned to the 406th Medical General Laboratory in Tokyo.

Annual Army Reserve Training Conference Meets At Monroe

The Army's Seventh Annual Army Reserve Training Conference will be held at Ft. Monroe, Va., 5-9 Nov., with Headquarters Continental Army Command acting as host to some 150 officers.

General W. G. Wyman, CONARC Commander, will open the first general assembly. Maj. Gen. P. D. Ginder, recently appointed Assistant Chief of Staff for Reserve Components, and Brig. Gen. P. F. Lindeman, Chief, Army Reserve and ROTC Affairs, also will address the group.

The conference will hear the Honorable Hugh M. Milton, Assistant Secretary of Army for Manpower and Reserve Forces, and Lt. Gen. Ridgely Gaither, CONARC Deputy Commanding General for Reserve Forces.

The conference is concerned with such aspects of the Army Reserve Training Program as supplies, equipment and facilities; personnel and administration; training policies and plans; fund and space allocation, and organization and troop programs.

CONARC has responsibility for development and control of the Reserve Forces within policies established by the Army.

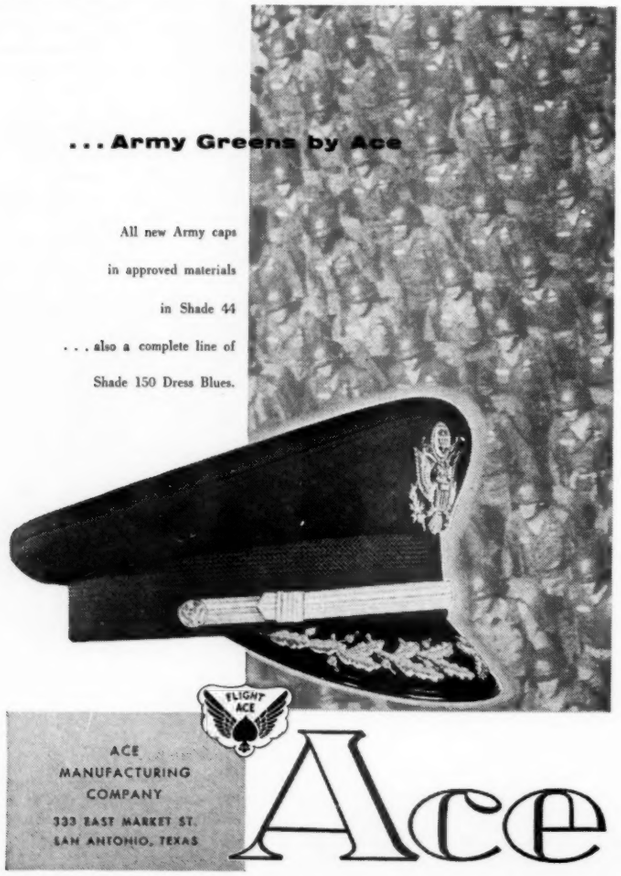

UNITED SERVICES
Life Insurance Company
1625 EYE STREET, N.W. WASHINGTON 6, D.C.

Presenting:

THE DOUBLE PROTECTOR

Minimum $20,000, low premium, dividend-paying, permanent plan for the service officer. An Ordinary Life plan which gives $20,000 protection for 20 years; $10,000 thereafter.

Compare these low monthly allotment premiums for $20,000

AGE 23	$16.50	AGE 30	$21.20
25	$17.70	35	$26.00

UNITED SERVICES LIFE INSURANCE COMPANY
1625 EYE STREET N.W., WASHINGTON 6, D. C.

Please RUSH complete information about your Double Protector for Officers.

Name .....

Rank ..... Date of Birth .....

Address .....

City ..... State .....

Duty Assignment .....
(If flying, show rating and type of aircraft)

Col. Duda Takes Inf. Post

Col. Edward Duda has been named chief of the Material Section of The Infantry School's Combat Developments Office at Ft. Benning.

Colonel Duda was assigned to The Infantry Center's G-3 Section last January and served as executive officer of the ROTC Summer Camp.

Col. and Mrs. Duda, the former Margaret Kilgore, have three children, Deborah, 15, and twins Suzanne and Judith, 13.

Army Pilots Fly Rocket 'Copter "Stable Mabel"

"Stable Mabel," a single-place, rocket-powered helicopter weighing only 230 lbs., has been successfully tested at Central Airport, Camden, N. J., by two Army test pilots who had never flown the new aircraft before.

After only a brief check-out by the manufacturer's test pilot Norman M. Lloyd, of Kellett Aircraft Corp., the "Stable Mabel," officially designated the KH-15 and described as a "variable stability helicopter," with rocket-powered, two-bladed, single main rotor and tail rotor, was put through its paces by Army test pilots C. L. Martin of Ft. Rucker, Ala., and Capt. Wallace G. Reid, USA, Army pilot attached to the Office of Naval Research in Washington. Both men handled the craft in forward, backward, vertical and hovering flight.

The "Stable Mabel" was developed by Kellett under the sponsorship of the Air Branch, Office of Naval Research, and the Department of the Army to study stability and handling characteristics of rotary-wing aircraft. Power is supplied by rocket engines mounted in the tips of the rotor blades. Fuel, which is 90 per cent hydrogen peroxide, is stored in spherical fuel tanks, one at each side of the pilot's seat. Designed as a research vehicle, the unusual aircraft weighs only 230 lbs. empty, 640 lbs. in flight. It has a range of 16 miles at 60 mph.

Attache Vacancies

The Army announces in Circular 611-22 forthcoming vacancies in its attache system.

It was stated that applications normally should be submitted 12 months prior to the date training is scheduled to begin for the earliest vacancy for which the applicant desires to be considered.

Army Basic Research

Dr. Zaboj V. Harvalik, noted physicist, has taken leave of absence from the University of Arkansas, Fayetteville, Ark., to serve as director of the newly formed Basic Research Group at the Corps of Engineers' Research and Development Laboratories, Ft. Belvoir, Va.

325th Airborne Inf. Regiment Will Prowl The Jungle In March

Exercise "RIO SELVA," a five week jungle maneuver in the Panama Canal Zone, will test the versatility of the 82d Airborne Division to operate anywhere in the world.

During a training period leading up to the actual maneuver the paratroopers will be taught to utilize the natural foes of the jungle, snakes and wild animal life, as food for survival if necessary.

They will be taught to adapt conventional airborne infantry doctrine to the peculiarities of jungle operations.

Eight hundred paratroopers of the 2d Battalion, 325 Airborne Infantry Regiment under the command of Lt Col. Merlin Parson will conduct Exercise Rio Selva beginning 10 March, 1957.

Labeling his battalion "hot to go," Col. Parson added, "We are looking forward to the concentrated training in jungle operations. It will be something new and everyone is excited about it."

Two officers and five enlisted instructors will depart 3 Nov for a two week orientation at the Jungle Warfare Training Center at Fort Sherman, Panama. Upon return they will pass on their experience to assist in planning and training for the entire battalion.

The program of instruction at the Jungle Warfare Training Center is designed to prepare units for operations in any jungle area of the world.

Difficulties caused by the hot, humid climate and thickly vegetated terrain require special planning.

The troopers will learn how to overcome the difficulties of the jungle.

They will attend classes on such subjects as plants and foods of the jungle, practical hints for the soldier operating in jungle terrain, jungle navigation and other subjects peculiar to this type of operation.

OVERHEAD EXPRESS . . .

When rugged terrain or lack of time prevents construction of roads and bridges, this aerial tramway comes to the rescue. Moving smoothly on cables, from ship to shore, or across rivers and gorges—this work horse solves supply problems. The tough training of these specialized tramway crews takes them to various parts of the country . . . and they must be moved to new assignments swiftly. That's why they're sent the *five times faster way* . . . on the speedy, dependable Scheduled Airlines. Call your Scheduled Airlines representative—and he'll tell you how you can save pay and per diem dollars, while keeping your men ON THE JOB . . . not "on the way."

10% DISCOUNT for official travel on TR's.

THE CERTIFICATED **Scheduled Airlines** OF THE U. S. A.

ALASKA AIRLINES
ALLEGHENY AIRLINES
AMERICAN AIRLINES
BONANZA AIR LINES
BRANIFF AIRWAYS
CAPITAL AIRLINES
CENTRAL AIRLINES
COLONIAL AIRLINES
CONTINENTAL AIR LINES
DELTA AIR LINES
EASTERN AIR LINES
FRONTIER AIRLINES
LAKE CENTRAL AIRLINES
LOS ANGELES AIRWAYS
MACKEY AIRLINES
MOHAWK AIRLINES
NATIONAL AIRLINES
NEW YORK AIRWAYS
NORTH CENTRAL AIRLINES
NORTHEAST AIRLINES
NORTHWEST ORIENT AIRLINES
OZARK AIR LINES
PACIFIC NORTHERN AIRLINES
PIEDMONT AIRLINES
RESORT AIRLINES
SOUTHERN AIRWAYS
SOUTHWEST AIRWAYS
TRANS-TEXAS AIRWAYS
TRANS WORLD AIRLINES
UNITED AIR LINES
WEST COAST AIRLINES
WESTERN AIR LINES
WIEN ALASKA AIRLINES

DEPENDABLE, SCHEDULED SERVICE SAVES MILLIONS OF VALUABLE MAN HOURS FOR THE MILITARY

Soldiers Sailors Marines

YOU CAN GET AUTO INSURANCE

regardless of Age or Rank

Private of 17, or general of 60! Get low-cost protection now from National Auto Insurance Association. Pay a small membership fee, only once . . . it's good for life. Permits you to drive any private passenger car, motorcycle or motor scooter, on or off the base. Meets all military and civil requirements.

PAY LOW PREMIUMS MONTHLY
NO BIG CASH OUTLAY!

WRITE TODAY for application blank and full details

NATIONAL AUTOMOBILE INSURANCE ASSOCIATION
P. O. Box 4188 Jacksonville, Florida

U. S. Navy and U. S. Marine Corps

Keep "Running-Mates"

The Reserve Officer Promotion Evaluation Board, headed by VAdm. Felix Johnson, USN-Ret., has completed its report and distributed its recommendations to the various Navy Department offices for study.

Convened by Navy Secretary Charles S. Thomas on 14 Feb. 1956, the board considered all aspects of the Naval Reserve officer promotion system. The board held 47 hearings which were attended by more than 2,000 Regular and Reserve officers. In addition to conferences at reserve air stations, meetings were conducted in each of the continental Naval District headquarters.

The board came up with 37 recommendations. Among the most prominent are: continue the "running-mate" system without modification; establish separate boards for selection of Reserve officers, one for Reservists on active duty and one for Reservists on inactive duty; grant authority for accelerated promotion of inactive officers; retain the promotion point system, and give inactive duty Reserve officers some promotion-point credit for completing college courses.

In addition to Admiral Johnson, other board members were: RAdm. William R. Sheeley, USN, Vice Chairman; Capt. Robert G. Burke, USNR; Capt. Alvin O. Preil, USNR, on duty in the office of the CNO; and Capt. Harold G. Drake, USNR.

Captains Burke and Drake are inactive duty officers.

Cdr. George Roper, jr., USNR, attached to the Naval Training Publication Center, served as Recorder.

Lt. W. A. Hardenstine, USN, on duty in the Bureau of Naval Personnel, was Assistant Recorder.

Navy Adds Two Missile Carrying Frigates

The Navy has let a $40.5 million contract to the Bath Iron Works, Bath, Me., for construction of two guided missile frigates.

The ships will bear hull numbers DLG 14 and DLG 15 and be similar to ships of the same type in last year's shipbuilding program. They will be 512 feet long, have 50-foot beams, and a light displacement of 3,900 tons.

The DLG's will be equipped with "Terrier" guided missiles aft and five-inch batteries forward, RAdm. Albert G. Mumma, USN, Chief, Bureau of Ships, said. The frigates will be primarily used for the anti-aircraft defense of high-speed task forces.

USN Ready For "Difficult Days That May Lie Ahead In Next Few Weeks"—Says CNO

The Navy is ready for any job it may be called upon to perform "in the difficult days that may lie ahead in the next couple of weeks," Admiral Arleigh A. Burke, USN, declared in a Navy Day speech.

Admiral Burke

The Chief of Naval Operations, addressing a large assembly of top-ranking Navy and Marine Corps Officers and distinguished civilians invited by the District of Columbia Council of the Navy League to the Navy Day celebration at the Hotel Statler, departed from his prepared text to add the words "in the next couple of weeks."

In these "crucial" days, the CNO said, "the versatility and mobility of the United States Navy and Marine Corps are the trump cards in the hands of government."

The combined Navy-Marine Corps force, he continued, "is able to play any international game—by any set of rules—our national security may require."

He told his audience that the 6th Fleet in the Mediterranean and the 7th Fleet in the Pacific are ready to go into action at a moment's notice, either in an atomic or non-atomic war.

"This ability," the Navy Chief continued, "to use a combination of deterrent forces is one of our most valuable characteristics. It means that the Navy can begin combat operations—in any part of the world—the kind of operations most effective in the situation at hand."

In reviewing the most recent developments in U. S. Naval power, Admiral Burke told the Navy Day audience that "the Navy of the future is fast becoming a reality."

As a result of the success of the Nautilus (the world's first nuclear-powered submarine), the CNO said the Navy has stepped up its program to obtain an all nuclear fleet. "In view of her success we are engaged in a shipbuilding program that will not only include nuclear powered submarines—but nuclear cruisers and eventually nuclear aircraft carriers as well."

He said that as developments continue, the Navy expects power plants to become more efficient. The Nautilus has been operating on her initial fuel load for more than two years.

In addition, the Admiral said, the Navy hopes to achieve a marked reduction in the cost of nuclear ships. "The design for a nuclear power plant that will perform in smaller type ships is already in progress. Maybe in a year or so we can build one," he stated.

The CNO told his audience that Navy planners foresee an atomic propelled naval force independent of fuel requirements. Such a force, he said, will be able to "use top speed as its cruising speed."

He hailed the Forrestal class carrier as "the most powerful machine on the face of the earth."

"Modern carrier-based jets," the Admiral emphasized, "are a match for the best enemy jets they may meet in combat. Such interceptors as the F8U Crusader fly better than 1,000 miles an hour and the A3D—a 'beautiful' bomber—can carry a nuclear payload at more than 600 miles per hour."

He said Naval and civilian engineers "are learning new tricks" with jet engines which will permit the seaplane to adapt itself to the modern Navy. "When our new seaplane—the Seamaster—joins the fleet the Navy will have a high-speed seaplane that can match its land-based counterparts in almost every combat mission—living on the water—working with and augmenting the carrier striking force."

The Naval Chief stressed the point that "the entire free world depends for its existence on control of the seas. Our national economy—our political alliance and our military commitments are directly dependent on our ability to use the oceans and seas. . . .

"When a nation is denied the use of the seas its economic system suffers—not only in its great ports—but inland as well. In addition, its access to strategic and critical materials is impaired. But more important than these resources—is the fact that sea communications mean life or death to free nations everywhere."

He called upon the Navy League to continue reminding the people of the country of the importance of a strong Navy.

Capt. Renkin Takes Helm Of USS Northampton

Capt. Henry A. Renkin, USN, has succeeded flag-selectee Capt. Ephraim P. Holmes, USN, as Commanding Officer of the USS Northampton, the Navy's only tactical command ship.

Captain Holmes reports to Commander, Battleship-Cruiser Force, Norfolk, Va., for temporary duty pending further assignment.

The Northampton's new skipper reported from command of the USS Mount McKinley which he led during her participation in recent nuclear weapons evaluations in the Pacific. Before that he was Deputy Chief of Staff to Commander, First Fleet.

He resides with his wife, the former Ruth V. Schmidt of Milwaukee, Wisc., at 208 Sterling St., Norfolk, Va., and their two daughters, Marian, 17, and Rosalyn, 11, and one son, Henry Carl, 2.

Selections To Major In USMC Will Decline

Promotions to the rank of major in the Marine Corps will drop sharply for the second year in a row.

Last year's board (FY '56) selected 594 captains for advancement. The year before, in FY '55, 1,668 captains were picked to don gold oak leaves.

This year's promotion zone, as shown in the 1 Jan. 1956 Navy Register, consists of only 274 captains—less than half the number actually named for increased rank by the FY '56 board.

At the same time, the board, headed by Brig. Gen. Thomas G. Ennis, USMC, also has under consideration the names of 13 LDO captains.

The zone starts with Capt. Robert J. Epperson, USMC, lineal position 556, and extends through Capt. Charles J. Schneeman, jr., USMC, lineal slot 829.

The following LDO's will be considered:

Samuel F Leader	R J Vroegindewey
Merle C Davis	Doyle Grinis
Robert L Neff	Clifford A Youngs
Ruthledge S Sasser	Harold G Schreier
J B Powell	James G Taylor
Edgar A McKean	Ray A Bishop
Welburn C Allen	

Results of the board, which met on 17 Sept., are expected to be available for publication in the 10 Nov. edition of THE JOURNAL.

Returning Marine Wives List Their Grievances

The first group of Marine Corps wives eased out of the Far East by enforcement of a HQMC regulation, have arrived in the States.

The disgruntled wives, who made the return trip aboard the Navy transport James O'Hara, told reporters upon arrival in Seattle that the Commandant's policy has caused the morale of Far East Marines to hit "an all-time low."

West Coast newsmen said the USMC wives were reluctant to have their names used for fear the careers of their husbands would be jeopardized.

As an expression of their collective reaction to the situation, they handed the following statement to West Coast reporters:

"1. It is unjust to disrupt Marine families by ordering the wives and children home within 30 days and to threaten to punish husbands for a policy which has been so hazy and weak as to have allowed Marine families to join their husbands in Japan for years.

"2. The majority of Marine wives obtained a military dependents' visa, valid for 12 months.

"3. Freedom of speech is jeopardized when we are forced to hide our identities (in issuing the statement) to protect our husbands' careers.

"4. Contrary to previous reports, the morale among the Marines in the Far East is at an all-time low because they are associated with other services whose dependents are allowed to be with them.

"5. Marine families in the Far East paid their own transportation to Japan, lived in private rentals and paid for their children's schooling."

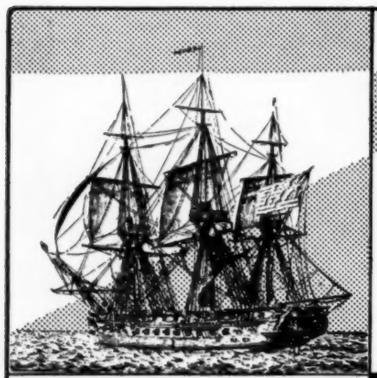

Since 1879

Then . . . . . and now Navy Mutual Aid Association carries forward their services on behalf of officer personnel and their families. For 77 years NMA has always been ready to render immediate, effective assistance to you and your dependents.

BENEFITS IN FORCE ..... over $100,000,000
ASSETS ..... more than $ 30,000,000

For further information fill in coupon
Name .....
Address .....

Navy Mutual Aid
ASSOCIATION
NAVY DEPARTMENT WASHINGTON 25, D. C.

Over 260,000 officers insure with confidence in

United Services Automobile Association, organized in 1922, is the largest insurance company exclusively serving officers of the U. S. Armed Forces with insurance at cost.

All selling is by mail. You enjoy protection almost anywhere in the world where U. S. Armed Forces serve.

Liberal savings returned in dividends on both automobile and household effects insurance

Write Dept. 505

UNITED SERVICES
AUTOMOBILE ASSOCIATION
USAA Building, 4119 Broadway, San Antonio 9, Tex.

Marine Div. & Wing Win Combat Awards

Navy Secretary Charles S. Thomas has awarded the Presidential Unit Citation and the Navy Unit Commendation to the 1st Marine Division and the 1st Marine Aircraft Wing for service in Korea.

This is the sixth Presidential Unit Citation awarded to the 1st Division making it the Corps' most decorated division.

The PUC was given to the 1st Division (Reinf.) for service from 21 to 26 April, 16 May to 30 June, and 11 to 25 Sept. 1951.

The 1st MAW won the PUC for service from 8 March to 30 April, 18 May to 30 June, and 3 Aug. to 29 Sept. 1951. VMO-6 is not eligible for the award since it has already been cited for action during these periods. VMF-214 and VMF-323 are eligible for only certain periods of the award.

The Navy Unit Commendation was given to the 1st Division for service from 11 Aug. 1952 to 5 May 1953 and from 7 to 27 July 1953; and to the 1st MAW for service from 1 Aug. 1952 to 27 July 1953.

Officers and men who took part in the actions for which the awards have been issued are authorized to wear ribbon bars. If they are already in possession of a previous PUC, they are authorized to wear a bronze star on the ribbon. Those who have previously earned a Navy Unit Citation also will add a bronze star to that award.

The PUC awards were made in recognition of heroism in the Spring and Summer offensives of 1951 and the defense made against the Chinese Communists in the "Punch Bowl" area.

The NUC's were awarded for exceptionally meritorious services in maintaining the United Nations line along the main route of advance south to the Korean capital and in recognition of fighting to preserve outposts known as Bunker Hill, the Hook, Reno, Carson, Vegas, Berlin and East Berlin. During these engagements 1st MAW planes kept the enemy from resupplying his front lines by day and night low level raids.

Top-Level Flag Shifts On SACLant's Staff

VAdm. Harold P. Smith, USN, has assumed duties as Chief of Staff and Aide to Admiral Jerauld Wright, USN, Supreme Allied Commander of NATO Forces in the Atlantic.

Reporting from duty as Deputy Comptroller of the Navy, Admiral Smith fills the position left vacant by VAdm. James H. Thach, jr., USN, who is in the Portsmouth Naval Hospital.

The new Chief of Staff was advanced to three-star rank in his new post.

A 1924 graduate of the U. S. Naval Academy, he was in command of the USS Stewart, operating off Borneo when the Japanese struck Pearl Harbor. He was awarded the Navy Cross for exceptionally meritorious conduct in an engagement with the enemy in the Badoeno Strait.

Among the Admiral's past assignments are: duty on the Staff of Commander-in-Chief, U. S. Fleet (War Plans Section); member of the Joint War Plans Committee of the Joint Chiefs of Staff; special duty on General Eisenhower's plans staff in North Africa; duty in the Office of the Assistant Chief of Naval Operations for International Affairs; Deputy Chief of Information, Navy Department; Director, Office of Foreign Ministry Affairs, Office of the Secretary of Defense; and Commander, Amphibious Group Two.

At the same time, Admiral Wright's Headquarters said that Capt. Reynold D. Hogle, USN, has been chosen to succeed RAdm. William Miller, USN, Deputy Chief of Staff and Deputy Chief of Staff for Plans, Policy and Operations.

Admiral Miller has been designated for command of Carrier Division 16.

Captain Hogle, who was named for flag rank by this year's selection board, reports to his new post from duty as Chief of Staff and Aide to VAdm. Charles Wellborn, jr., USN, Commander, Second Fleet.

In another Headquarters shift, Cdr. Kenneth Birtwistle, Royal Canadian Navy, took over as Training Officer (Exercises) from Cdr. T. S. R. Peacock, RCN.

Captain Rogers Elected

Capt. John H. Rogers, MC, USNR, has been elected Surgeon of the Naval Reserve Association.

Expand PX Sales

From first page—

Force Exchange Service has been looking into the problem and has been gathering data for the Defense Department.

In this connection, it is recalled that the Exchange Service for the past four years has been contending that the career incentive program would be bolstered by restoring traditional exchange privileges.

Exchange Service leaders have pointed to children's clothing and automobile accessories as two categories that are of especial interest to military families.

For the MILITARY FAMILY

Triple your family's security thru THE-FAMILY-SAVINGS-PLAN!
Each dollar you save earns

LIBERAL DIVIDENDS 3½%

SPECIAL LIFE & DISABILITY Insurance 1 %

CURRENT DIVIDENDS 4½%

As you add to your savings, you automatically add to your family's insurance protection — regardless of changes in health or age!

☐ Send me a free copy of THE-FAMILY-SAVINGS-PLAN
☐ Enclosed is my check to open our FAMILY-SAVINGS-SHARE account. We include names, birth dates, address.

SAVE BY MAIL!

FAMILY SAVINGS and HOME LOAN ASSOCIATION
Baltimore 28, Md.

WORKING TOGETHER TO BRING PEOPLE TOGETHER

AMERICAN TELEPHONE & TELEGRAPH CO. AND ASSOCIATED COMPANIES
BELL SYSTEM

For many a year, the Bell seal has been the signpost of telephone service. A little while ago we got to thinking that such a well-known symbol deserved a slogan.

We found six words that seem to sum up the story of the telephone and the telephone business . . . "Working Together to Bring People Together."

"Working Together" describes the spirit and co-operation of the telephone companies and the thousands of telephone men and women who help to provide the service.

"To Bring People Together" describes the greatest use of the telephone.

It is priceless in emergencies and indispensable in saving steps and time and getting things done. And one of its biggest values is in helping people keep in touch with each other.

Many a day is brightened just because someone reached for the telephone to exchange news and good wishes and a friendly greeting.

Isn't there someone you'd like to call right now?

BELL TELEPHONE SYSTEM

TUNE IN "TELEPHONE TIME"...The TV program with John Nesbitt's real life stories the whole family can enjoy together...Every Sunday over CBS...See your local newspaper for time and channel.

U. S. Air Force

SAC Fighter Forces Compete

The Strategic Air Command's first bombing and navigation competition for fighter forces is underway at Offutt AFB, Nebr.

The competition is designed to test the combat capability of SAC fighter wings.

Five SAC wings are competing for the Auton Trophy which will be awarded the group compiling the highest combined scores in bombing, navigation and maintenance. Seven other trophies will be awarded wings and fighter elements scoring highest in each phase.

Competing wings are the 31st, Turner AFB, Ga.; 12th and 27th, Bergstrom AFB, Tex; 407th, Malmstrom AFB, Mont; and the 506th, Tinker AFB Okla. The 27th Air Refueling Squadron from Bergstrom will furnish the in-flight refueling support for the competing units.

Lt. Col. Lingle Commands 438th Fighter-Bomb Wing

Lt. Col. Joseph J. Lingle is the new commander of the 438 Fighter-Bomber Wing based at General Mitchell Field, Milwaukee, Wis.

Colonel Lingle has been a member of the Air Force Reserve unit for four years and has served during the last two years as commander of the 89th fighter-bomber squadron in the flying organization. He relieved Col. Robert E. Haynes.

In other advancements in the organization Lt. Col. Alfred Verhulst became commander of the 438th fighter-bomber group, Maj. Mark Baldwin assumed command of the 89th fighter-bomber squadron and Maj. George Farina was appointed commander of the 88th fighter-bomber squadron.

Lackland Takes Major Role In Technical Training; Col. Cage Will Command Group

Plans for a new training group at Lackland AFB, Tex.—giving the base for the first time major roles in technical training to add to present missions of providing all the Air Force's basic and pre-flight training—have been announced by Maj Gen. John H. McCormick, USAF, commander.

He said the technical training group, expected to be one of the largest units on the base, will be established 21 Nov. Col. Phil B. Cage, USAF, formerly staff planning officer with the Deputy Chief of Staff, Operations, USAF, who has been at Lackland as Deputy Commandant, Officer Military Schools, will be group commander.

Student strength in the new organization will average between six and seven thousand personnel.

The initial training program of the Technical Training Group will include courses in Air Police and Air Base Defense and proposed basic medical training. The group also will handle the second phase of Air Force basic training and operate the USAF General Instructor Course and the USAF Recruiting Course. It also has been proposed that Officer Basic Military Courses, for directly commissioned male and female officers who generally have had no previous military training, be correlated by this group.

Combining similar activities within the new technical training group is in keeping with Air Force policy for centralizing functions to a maximum extent in order to effect savings in personnel and money.

The Air Force previously announced it would relocate its Air Base Defense School at Lackland following the consolidation of basic training at the San Antonio installation through closing of Sampson AFB, N. Y., and reduction of operations at Parks AFB, Calif. Parks formerly conducted the defense school as well as basic training for western area enlistees.

Maj. Garland Davis, USAF, formerly of the California base, will head the police and defense programs which will provide training for new air police enlisted personnel, non-commissioned officers and air provost marshals.

Total student strength is expected to exceed 1,200 as classes get underway soon.

Lt. Col. Lawrence B. Roberts, USAF, who formerly commanded the Air Force section of the Medical Field Service School at Ft. Sam Houston, is proposed to head the basic medical training course. After small size "pilot" classes are started in November, classes of 250 will be enrolled at 10 week intervals early in 1957, giving the school an annual output of 1500.

The medical course will prepare basic airmen either for duty, on the job training or more advanced medical training in hospitals and dispensaries throughout the Air Force. One section of the training will be devoted to learning and demonstrating first aid techniques under mass casualty conditions.

The second phase basic training program will provide an additional seven weeks indoctrination for all new airmen assigned directly to operational units of the Air Force.

Depending on total airmen population, the second phase program will carry a student load ranging to well over 5,000.

Air Science Professors Meet At Athens

Professors of Air Science from ten southeastern colleges, attended the annual Professors of Air Science Conference held at the University of Georgia.

During the conference, the Professors of Air Science compared notes on the organization and activities of their respective detachments and cadet corps.

Discussion topics covered during the two day meeting included procedure, policies and standards used in selecting students for Advanced AFROTC, administration practices, AFROTC Flight instruction program, and light plane operation.

Attending the conference were: Col. John F. McCartney, University of Georgia; Col. Troy W. Crawford, University of Miami; Col. William J. Devett, University of South Carolina; Lt. Col. Alex H. Gray, Emory University; Col. Olen E. Gilbert, University of Puerto Rico; Col. John D. Gorham, Citadel; Col. Ralph Rhudy, University of Florida; Col. William R. Robertson, Georgia Tech; Maj. Ralph K. Terry, University of South Carolina; Col. Lloyd H. Tull, Clemson College; Col. Howard W. Withycombe, Florida State University.

Also attending the conference from Headquarters Air Force ROTC were: Col. Thomas M. Bennett; Lt. Col. William G. Dolan; Capt. H. W. Truett; and Col. Ansel J. Wheeler.

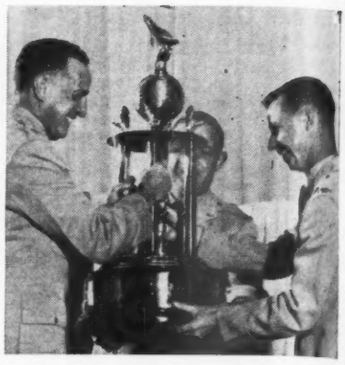

COL. WALTER L. MOORE, USAF, (right) accepts the rotating Thomas B. McGuire Trophy on behalf of the United States Air Forces in Europe whose team fired their way into first place in the Special Weapons Phase of the 1956 Fighter Weapons Meet, Nellis AFB, Nev. General Thomas D. White, Vice Chief of Staff, USAF, (left) aided by Maj. Milton D. Britton, USAF, project officer for the '56 Meet, presented the trophy. At the same ceremony Col. Bruce H. Hinton, USAF, received the Hoyt S. Vandenberg Trophy in honor of ATC's first place win of the Day Fighter Phase.

95 AF Generals

President Eisenhower on 24 Oct approved the promotion of 95 Air Force officers to temporary and permanent brigadier general and major general, and announced appointment of Maj. Gen. John A. Samford, USAF, to be a temporary lieutenant general as Director of the National Security Agency. He has been Vice Director.

The President named 10 officers for permanent major general, 24 for permanent brigadier general, 31 for temporary major general, and 26 for temporary brigadier general.

Three others, to be promoted later to temporary brigadier general are Cols. Frank B. James, Air Attache, England; Glen W. Martin, 47th Air Division, SAC, Walker AFB, N. M.; and James W. Wilson, 802d Air Division, SAC, Smoky Hill AFB, Kans.

Here are the promotions now in effect:

TO PERMANENT MAJOR GENERAL

William M. Morgan, Commander, AF Cambridge Research Center, Cambridge, Mass.

John A. Samford, Vice Director, National Security Agency.

Ralph P. Swofford, jr., Director of Research & Development, DCS/D, USAF.

Robert M. Lee, Commander 4th Allied Tactical AF, AAFCE, SHAPE.

John W. Sessums, jr., Vice Commander, Air Research & Development Command.

Jarred V. Crabb, Commander, Continental Air Defense Force, ADC, Grandview AFB, Mo.

Leland S. Stranathan, Director of Development Planning, DCS/D USAF.

David H. Baker, Director, Procurement & Production, AMC Wright-Patterson AFB, Ohio.

Howard G. Bunker, Deputy Inspector General for Inspection, USAF, Norton AFB, Calif.

Frederick J. Dau, Director of Supply, AMC, Wright-Patterson AFB, Ohio.

TO PERMANENT BRIGADIER GENERAL

Oliver K. Niess, Surgeon, Far East Air Force.

Wilford F. Hall, Chief Medical Officer, Supreme Headquarters Allied Powers Europe.

William L. Kennedy, Deputy for Personnel, Tactical Air Command, Langley AFB, Va.

Daniel W. Jenkins, Commandant, USAF Ground Operations School TAC, Southern Pines, N. C.

Royden E. Beebe, jr., AF Member, Joint Strategy Survey Committee.

Robert E. L. Eaton, Commander, Tenth Air Force, CONAC, Selfridge AFB, Mich.

David W. Hutchison, Deputy for Operations, TAC, Langley AFB, Va.

Daniel S. Campbell, Deputy Chief of Staff, US European Command.

Charles H. Anderson, Director of Operations, Office of Air Deputy Headquarters Allied Powers Europe.

Olin F. McInay, Director of Plans & Hospitalization, Office of the Surgeon General, USAF.

Otis O. Benson, jr., Commandant, USAF School of Aviation Medicine, Randolph AFB, Tex.

YOU CAN SAVE MONEY ON YOUR AUTOMOBILE *Finance*

Specialized Automobile Financing for Service Personnel

Available to Commissioned Officers —and Top Three Non-Commissioned Grades

- SUBSTANTIAL SAVINGS
- IMMEDIATE SERVICE
- SPECIAL PRIVILEGES
- LIFE PROTECTION
- STATESIDE AND OVERSEAS INSURANCE

FINANCE WITH GOVERNMENT EMPLOYEES FINANCE CO.

Write today for complete information

GOVERNMENT EMPLOYEES FINANCE COMPANY
1407 W. LANCASTER • FORT WORTH, TEXAS

I desire information on ☐ Financing ☐ Refinancing the following car:

Car Year____ Make____ Model____

Body Type____ Date Purchased____ New or Used____

Name & Rank____

Address____

☐ Send information on Auto Insurance____

CHOICE HOME SITES IN *California*

THE MONTEREY PENINSULA COUNTRY CLUB OFFERS . . .

- **Easy Terms.** As an officer you qualify for special purchase privileges. Costs are surprisingly low.
- **A Full Life.** Your site will be adjacent to the spacious Club, with its golf course, bathing pool, and tennis courts. Many Club members are retired officers. This beautiful, outdoor community is close to Fort Ord, Monterey Presidio, and the Naval Postgraduate School. There is no finer place to live.

FREE BOOKLET

Handsome illustrated booklet gives full particulars. For your copy, write:
DEL MONTE PROPERTIES COMPANY
Box M-1, Pebble Beach, California

Albert M. Kuhfeld, Assistant Judge Advocate General, USAF.
Karl Truesdell, jr., Deputy Chief of Staff Operations, Allied Air Forces Central Europe, SHAPE.
Richard M. Montgomery, Deputy Commander, Second Air Force, SAC, Barksdale AFB, La.
William S. Stone, Assistant Deputy Chief of Staff, Personnel, USAF.
Charles J. Bondley, jr., Director of Supply & Services, DCS/Materiel, USAF.
Raymond J. Reeves, Director of Military Personnel, DCS/Personnel, USAF.
Harvey T. Alness, Deputy Chief of Staff, Plans & Operations Continental Air Defense Command, Ent AFB, Colo.
Kenneth P. Bergquist, Director of Operations, DCS/Operations, USAF.
Russell L. Waldron, Commander, 315th Air Division, (Combat Cargo), Far East Air Force.
James C. Selser, jr., Deputy Director, Net Evaluation Sub-committee, National Security Council.
Brooke E. Allen, Commander, Continental Division, MATS, Kelly AFB, Tex.
Alvin R. Luedecke, Chief, Armed Forces Special Weapons Project.
Bernard A. Schriever, Commander, Western Development Division, ARDC, Los Angeles, Calif.

TO TEMPORARY MAJOR GENERAL

Albert G. Hewitt, Director of Maintenance Engineering, DCS/Materiel, USAF.
Herbert L. Grills, Commander, 3320th Technical Training Wing, TTAF, ATC.
Richard T. Coiner, jr., Assistant DCS/Operations for Atomic Energy, USAF.
William P. Farnsworth, The Auditor General, DCS/Comptroller, USAF.
Charles H. Anderson, Director of Operations, SHAPE.
Olin F. McIlnay, Director of Plans and Hospitalization, OTSG, USAF.
Otis O. Benson, jr., Commandant, USAF School of Aviation Medicine, AU.
Charles J. Bondley, jr., Director of Supply and Services, DCS/Materiel, USAF.
Harvey T. Alness, DCS/Plans and Operations, Continental ADC.
Russell L. Waldron, Commander, 315th Air Division (Combt Cargo), FEAF.
Alvin L. Pachynski, Director of Communications and Electronics, DCS/Operations, USAF.
James H. Davies, Commander, Alaskan Air Command.
Troup Miller, jr., Commander, Arnold Engineering Development Center, ARDC.
Richard J. O'Keefe, Commander, Seventeenth Air Force, USAFE.
Thomas S. Moorman, jr., Commander, Air Weather Service, MATS.
Harold R. Maddux, Director, Office of Manpower and Requirements, Asst. Sec. of Defense (MP&R).
John B. Cary, Deputy Director of Plans, DCS/Operations, USAF.
Leighton I. Davis, Commander, Holloman Air Development Center, ARDC.
James H. Walsh, Commander, Seventh Air Division, SAC.
Thomas C. Musgrave, jr., Director, Manpower and Organization, DCS/Operations, USAF.
William T. Hudnell, Commander, Air Materiel Force Pacific Area, AMC.
Howell M. Estes, jr., Assistant Deputy Commander for Weapons Systems, ARDC.
Richard H. Carmichael, Director of Personnel Procurement and Training, DCS/Personnel, USAF.
Joseph J. Nazzaro, Commander Fifth Air Division, SAC.
Lloyd P. Hopwood, Commandant, Air Command and Staff College, AU.
William P. Fisher, Deputy Commander, Eighth Air Force, SAC.
John D. Stevenson, Director of Plans, TAC.
John D. Ryan, Director of Materiel, SAC.
William H. Blanchard, Deputy Director, Operations, SAC.
Henry R. Spicer, Chief of Staff, TAC.
James Ferguson, Director of Requirements, DCS/Development, USAF.

TO TEMPORARY BRIGADIER GENERAL

Richard D. Wentworth, Secretary for Joint Chiefs of Staff.
Ezekiel W. Napier, Deputy Commander, Caribbean Air Command.
Stephen B. Mack, Commander, 363d Tactical Recon Wing, TAC.
Victor A. Byrnes, (Med) Director of Professional Services, OTSG, USAF.
John R. Copenhaver, Surgeon, Alaskan Air Command.
William J. Bell, Chief of Staff, Twelfth Air Force, USAFE.
Allen W. Rigsby, Judge Advocate, SAC.
Christian F. Dreyer, Director of Installations, SAC.
Joseph E. Gill, Director of Facilities Support, Asst. Chief of Staff, Installations, USAF.
Harry C. Porter, Commander, 3079th Aviation Depot Wing, AMC.
Cecil P. Lessig, Commander, 41st Air Division, FEAF.
William L. Rogers, Assistant for Development Programming, DCS/Development, USAF.
Lawson S. Moseley, jr., Chief, War Plans Division, DCS/Operations, USAF.
Albert P. Clark, jr., Commander, 48th Fighter Bomber Wing, USAFE.
Von R. Shores, Commander, 58th Air Division (Def), ADC.
Herman A. Schmid, Military Asst. to Asst. Sec. of Defense (ISA).
John A. Hilger, Commander, AF Operational Test Center, APGC.
Robert W. Hall, Director, Military Personnel Policy Division, OSD.
Paul W. Scheidecker, Comptroller, ADC.
Paul T. Preuss, Deputy Commander for Operations, Field Comd, AFSWP.
Donald W. Saunders, Commander, 57th Air Division, SAC.
Waymond A. Davis, Director of Procurement and Production, DCS/Materiel, USAF.
Sam Maddux, jr., Commander, Mather AFB, California, ATC.
Elliott Vandevanter, jr., Deputy Director, Air Policy, SHAPE.
Marvin L. McNickle, Deputy for Materiel, TAC.
Osmond J. Ritland, Vice Commander, Western Development Div., ARDC.
Paul S. Emrick, Commander, 6th Air Division, SAC.

Chaplain At Webb AFB

Chaplain (Maj.) Henry C. Wolk, jr., Staff Chaplain at Bitburg Air Base, Germany since January of 1954, has reported to Webb AFB, Tex., for duty as Wing Chaplain. He succeeds Chaplain (Maj.) Charles Fix who has departed for an assignment in Korea.

Now you can

Save By Mail

CONVENIENT . . . SAFE

3½% CURRENT DIVIDENDS

Your funds insured safe to $10,000 by agency of the Federal Government.

Savings accounts anywhere in U.S. or foreign countries *opened and serviced by mail.* We furnish special mailing envelopes which carry both deposit and withdrawal forms. Particular attention given to accounts of Armed Forces personnel. Allotment check can be credited directly to your individual or joint (husband or wife) account. If desired, passbook held in our vault for safekeeping until requested.

Write SERVICE Dept. today for details and signature card.

ASSETS OVER $24,000,000

STANDARD FEDERAL
SAVINGS & LOAN ASSOCIATION

48 Broad St., N.W. Atlanta, Ga.

The C-123 can't stop on a dime—

but it can land in 700 feet!

Meet the most agile, the most sure-footed transport in the world — the Fairchild C-123. It is capable of air-lifting up to 60 troops, or up to eight tons of bulk combat cargo—and it needs no mile-long concrete runway.

Almost any clearing, almost any field is a potential C-123 airbase; even deeply rutted, ungraded, or sandy grounds are taken in stride by this rugged ship. And sophisticated aerodynamic design makes possible a landing run of only 700 feet—a takeoff run only a little longer.

Performance, ruggedness, payload and versatility . . . these are traditional hallmarks of Fairchild aircraft.

FAIRCHILD
AIRCRAFT DIVISION • HAGERSTOWN 10, MARYLAND
A Division of Fairchild Engine and Airplane Corporation

...WHERE THE FUTURE IS MEASURED IN LIGHT-YEARS!

ARMY · NAVY · AIR FORCE

THE GAZETTE OF THE LAND SEA AND AIR — SPOKESMAN OF THE SERVICES SINCE 1863

JOURNAL

(ESTABLISHED 1863 AS THE ARMY AND NAVY JOURNAL)

Published Every Saturday by the

Army and Navy Journal, Inc.

1711 Connecticut Avenue Northwest

Washington 9, D. C.

ROBERT HYDE AMES, *Publisher*

LEROY WHITMAN, *Editor* — D. C. BROWN, *General Manager*

Mid-Western Adv. Rep.—L. B. Hammond, 30 N. LaSalle St., Chicago 2, Ill. Phone: RAn. 6-1843.

Western Adv. Rep.—Chris Dunkle & Assoc., 3257 W. Sixth St., Los Angeles 5, California. Phone: DUn. 7-6149.

Member Audit Bureau of Circulations.

Subscription Rates: To individual members of U. S. Services and their families; One year, $6.50; Two years, $11.50; Six months, $3.50. To civilians and organizations; One year, $8.50; Two years, $14.50; Six months, $4.50. Single copies, 25¢. Foreign Postage except APO's and FPO's $1 extra.

"The Army and Navy Journal is established in the interests of no party; it will be controlled by no clique. Its independence will be absolute. Avoiding all personal and political bias, its influence will be directed solely to the inculcation of sound military ideas, and to the elevation of the public service in all its departments."—From Vol. 1, No. 1, Army and Navy Journal, August 29, 1863.

SATURDAY, 3 NOVEMBER 1956

The Army Steps Forward. The second annual convention of the Association of the U. S. Army, held last week end in Washington, D. C., marked a long stride forward in the ground service's effort to get together and tell its story to the country.

Surprising as the size of the meeting and the enthusiasm engendered may have been to many, it was a logical outcome of the Association's first meeting held last year at Ft. Benning, Ga. At that time the concept of an over-all Army meeting had not gained service-wide support, but the presence there and outspoken leadership of Army Secretary Wilber M. Brucker, General Maxwell D. Taylor, Chief of Staff, and other top military and civilian officials won over many who previously had held back.

The fact is that General Willard W. Wyman's statement that "complacency has been the Army's worst enemy" (see story on page one) is all too true. The Army has known what it has had to do and has been pretty well aware of its strengths and its limitations, but traditionally it has been taken for granted that the public, too, knows. Perhaps the public did in past years when preparedness and warfare followed the same general pattern over many generations. But with the phenomenal growth and development of new weapons of fantastic proportions the Army has been lax in telling its story while the enormously powerful Air Force and the new Navy with their versions of air power and varied missiles have been making dramatic appeals to the public imagination.

The Army has been further hampered by a continuation of the old "branch consciousness." For many years past the high command has made efforts to tone down over-emphasis on individual arms and services. In the fast moving, hard hitting small units the Army is talking of today, branch consciousness has less place than ever before. As Maj. Gen. Donald P. Booth pointed out to the Association it is no longer enough for an officer to be qualified only in one arm—to be qualified in today's Army he must know something about virtually all arms and services. There will always be a place, of course, for esprit in the individual arms and services, for individual pride in organization and effort to build up prestige—that must never be allowed to be suppressed. But it must always be with a realization that they are part of a larger Army, just as all services must always be kept aware of the fact that they are part of the over-all national defense team.

The enthusiastic statements and claims of Army capabilities expressed at the meeting by the Secretary, the Chief of Staff, and other leaders, the surprisingly pro-army statement of the great nuclear scientist, Dr. Edward Teller, will have great effect in stirring the imagination of people in Army uniforms all over the world. The effect on morale and hence on efficiency will be great and valuable. In that way they will contribute effectively to the national defense—just as the activities of the Air Force Association and the Navy League have been contributing to the morale of those services and also to the national defense.

If all tell their story well the public will have a better concept of what the Armed Services are doing and can do to keep the peace or to win it back should aggression come.

The New Navy Day. For a while after former Defense Secretary Louis Johnson instituted a single Armed Forces Day and put a ban on separate service "days", Navy Day was observed only in a small way, sponsored by the Navy League, and without any official Navy support. But, happily, over the years it has grown larger and larger until this year it was as widespread and as enthusiastic as before the prohibition.

This year's Navy Day, 27 October (the birthday of the Navy's great advocate, President Theodore Roosevelt) was observed with vigor throughout the United States. At Washington's large dinner, Navy Department officials and officers turned out in large numbers, joining their civilian protagonists to hear a rousing address by the Chief of Naval Operations, Admiral Arleigh A. Burke. Admiral Burke (see story on page 6) stressed "the versatility and mobility of the Navy and Marine Corps," which he characterized as the "trump cards in the hands of the government." The Navy, he said, is ready for any kind of war any place in the world. The Forrestal class carrier he termed "the most powerful machine on the face of the earth." Navy carrier-based jets, he declared, are a match for the best the enemy can bring to meet them.

Meanwhile, as if timed for Navy Day, the Atlantic Fleet is at sea on exercises involving the two newest carriers, the USS Forrestal and the USS Saratoga, with 36 other combat ships. Included in these major air exercises are two other of the Navy's most modern ships—the guided missile cruiser USS Boston and the nuclear powered submarine USS Nautilus. The exercise will test the air defense techniques and tactics of a carrier striking force operating in a hostile area where the major opposition is from land based aircraft. Another phase will feature sea-launched atomic strikes (simulated) against land targets.

Simultaneously, too, the Navy let it be known that it is planning to build an 85,000-ton nuclear powered aircraft carrier (the Forrestal class is rated at about 60,000 tons each).

Truly, Navy Day 1956 was significant for the sea services.

IN THE JOURNAL

10 Years Ago—With the appointment this week by President Truman of the five members of the Atomic Energy Commission there has been a disposition to regard the new system of civilian administration as a shift in emphasis from the military to non-military applications of the new power. Such certainly was not the intent of Congress which made clear in the Act that non-military development and utilization of atomic energy must be "subject at all times to the paramount objective of assuring the common defense and security."

50 Years Ago—An identification tag of aluminum is to be issued to every officer and enlisted man in the United States Army. In accordance with a recommendation of the Surgeon General of the Army, the War Department has decided to have these tags made as soon as possible and issued to the Regular Service.

90 Years Ago—According to a rumor, almost incredible, Prussia, having finished her aggrandizement in Germany, is turning her greedy eyes toward Denmark with the intention of "reconstructing," i.e., stealing, that kingdom. Encouraged by the success of her former raid upon Schleswig-Holstein, she now proposes to complete the spoilation of the Peninsula. This time her comrade is naturally no longer Austria, but, if we may believe the London Globe, it is Sweden.

READERS' VIEWS

(Letters to the Editor must have author's name and address, but name will be omitted on publication if writer so states. Longer letters may be extracted for publication.)

Not All Survivors!

Editor, THE JOURNAL:

As I read letters in THE JOURNAL praising the new Survivors' Benefit Bill, I can't help but wonder if those people really know just what that bill means.

I believe in giving credit where credit is due, and that new bill does equalize payments between Reserve families and Career families, which is good. But—have the service people stopped to think just how many of the service widows will benefit by it?

I do not have any figures to quote, but, I can tell them the bill will benefit only widows and dependents whose husbands die while in the Service, or whose death, after retirement, is attributed to a service-connected disease or disability.

Any man who retires "physically fit," and then dies after retirement, due to an illness or accident "not service connected," his widow will receive $48 a month. And if she earns as much as $1,400 a year or $117 a month, she cannot have the $48. Who can live on $48 or even $117 a month, especially if their home is not paid for yet. And, when my husband was in the service, who could save enough money to buy a home by the time they retired?

My husband retired as a Master Sergeant, after 30 years service, in 1941. Thirty years was mandatory then. After 10 months, he was recalled on a reserve commission, to active duty. After 3 years he decided to go inactive again as he was an old man, in his grade, and his feet and legs were hurting him, but he didn't know why. He did not put it on record. He was released again, physically fit, as a first lieutenant, with 33 years service.

Four years later, he got a blood clot in his leg, and it was discovered he had arterial sclerosis. The leg was amputated. He is not a well man now and should he pass away now, I will receive $48 a month.

I am past 50 years of age, and lame. I would have to work for a living. It would not be easy.

I hope you will print enough of this letter to set other people to thinking, and maybe start Congress on an amendment to take care of some of us older service wives who are deserving also.

AN OLD TIMER'S WIFE.

Alaska Nat. Guard

Editor, THE JOURNAL:

This office subscribes to and diligently reads THE JOURNAL and was interested to note the last MEMO item appearing on page 12 of the issue of 22 Sept. 1956.

Mention is made therein of a visit and inspection by Deputy Assistant Secretary of the Army Franklin L. Orth to Alaska and his trip "north of the Alaskan Range" where he visited the "Army Eskimos" of the First and Second Scout Battalions at Nome and Bethel respectively.

The two Scout Battalions are not regular Army but are rather two member organizations of the National Guard of Alaska composed predominately of Eskimo citizen-soldiers who perform a unique and vital service for Headquarters, U.S. Army, Alaska, in carrying out their mission of constant surveillance and patrolling in their remote village areas to the North, Southwest of the Alaskan Range while carrying out their daily living routines. The Scouts, as intelligent and as patriotic as any citizen-soldiers under the flag, report what they see and hear through their radio net at village level through Battalion to Fort Richardson.

The Scout Battalions are administered from the Territorial Military Department, Office of the Adjutant General, at Juneau, which is 1500 air miles from Nome. They are part of the Alaska National Guard team commanded by Colonel Elvis M. Farmer, the Adjutant General, which also includes the 207th and 208th Infantry Battalions of central and southeast Alaska, and the 144th Fighter-Interceptor Squadron of the Alaska Air National Guard located at Anchorage.

We are very proud of the Scout Battalions and the other members of the team, and are therefore very appreciative when identified as part of the Alaska National Guard in a publication so widely read as THE JOURNAL.

JOHN C. DOYLE
1ST LT. INF-ALAS NG
PUBLIC INFORMATION OFFICER

10th Air Division Stands "Gibraltar-Like" Across The "Top Cover Of America"

BY COL. JAMES R. GUNN, JR., USAF
Commander, 10th Air Division Defense
Elmendorf AFB, Alaska

IN a winding glacial valley sandwiched among Alaska's colorfully-named Chugach, Kenai, and Talkeetna mountain ranges and near the city of Anchorage, lies Elmendorf Air Force Base, home of the 10th Air Division (Defense), which observed its Fourth Anniversary on the 1st of November.

Col. Gunn

The division, composed of the headquarters, six aircraft control and warning squadrons, and three fighter interceptor squadrons, is charged with the defense of the southern portion of Alaska and the northwestern approaches to the United States against air attack, and with furnishing early warning of any attack to the Territory and the stateside defense units.

ALASKA IS THE SPRINGBOARD for the USAF's "Polar concept." The main idea behind this concept is that the shortest routes to many key cities in the states lie across the polar icecap. The 10th Air Division provides a Gibraltar-like rampart against any potential enemy air strike launched from Eastern Siberia, which lies only 55 miles across the Bering Strait.

Working around the clock, seven days a week, the remote radar sites maintain constant alert, while squadrons of thundering F-89D Scorpions based at Elmendorf, are ready at a moment's notice to roar into Arctic skies to stop any possible intruder.

To achieve this potent air defense inherent in the aerial barrier it has erected in the Alaskan skies, 10th Air Division had to overcome some truly formidable obstacles since its activation in November 1952.

Alaska is a land of great distances, of sparse population, of towering peaks, of barren tundras, of untrodden wilderness, and of relentless winters. At the most outlying sites, temperatures plunge to 50 and 60 degrees below zero, winter winds are ofttimes upward from 100 knots per hour, and mere survival is an everyday concern.

AT THE OUTSET, much needed equipment, housing and other items of materiel was in short supply for use at various sites. The building situation was anything but satisfactory and many tents and temporarily constructed buildings were used out of necessity during the cold winter months.

Today however, the AC&W units have progressed materially and operationally since the days of relatively primitive communications equipment, detection equipment, and housing. Personnel are now housed in permanent-type buildings with inter-connected hallways and there is a continuous program to insure that the latest surveillance and detection equipment is available at all times.

The remote sites are re-supplied once a year during the short arctic Summer when sea-going vessels can penetrate the normally ice-bound waters of the far north. The gigantic operation, called "Project Mona Lisa," is a logistical effort involving the combined forces of the Air Force, Army, and Navy supply and transportation facilities.

A YEAR OF PLANNING goes into the operation culminating in the delivery of supplies from zone-of-interior depots to the Seattle Port of Embarkation. During May, the supplies are loaded aboard Military Sea Transportation Service vessels and early in June a convoy of freighters, tankers and landing craft makes its way along the rugged coastline of the Alaskan Gulf and the Bering Sea, delivering cargo in a series of amphibious landings at the division's remote installations.

Last year nearly 13,000 long tons of materiel and 71,910 gallons of diesel bulk fuel was unloaded at the units. These supplies have to last the stations for an entire year and are supplemented only by occasional airlift during the succeeding months. Inland sites are supplied by airlift from Mona Lisa cargo delivered by the convoy at Elmendorf AFB.

Because of the supply problems, lack of a versatile medical program, and the remoteness of the sites, no dependents may accompany or join the officers and airmen assigned to site duty.

Airmen are quartered two to a room and accommodations are as comfortable as can be expected with the material at hand. There are few frills, but well-stocked libraries, and recreation halls make up the most popular off-duty recreation spots. In addition there are theatre projection rooms at each site which double as chapels on Sundays and a gymnasium on weekday afternoons.

THREE OF THE SITES located in the more rugged terrain where the mountains rise almost vertically, are divided into two units, the operations camp on top of the mountains and the administrative and supply camp located at the base.

At the upper camp, operations personnel work regular shifts, going to and from their work via an electric tramway. During the winter, the ride to work on the mountaintip is an adventure in itself. Steel towers, some rearing as high as 125 feet above the rocky, treeless mountainside, serve as guides to the cable suspended tramcar. A two-way radio connects the car with the operator in the lowest tower. In high winds, the approach of the swaying, weaving tramcar to the steel towers means a slowdown in operation until the wind lets up sufficiently to permit the car to pass through the "eye of the needles" unscathed.

WHEN SEVERE WEATHER prevents the operation of the tram, the men stay at the radome until the weather breaks. Emergency rations are kept on hand at all times, and bunks are available for the off-duty crews.

The 64th, 65th, and 66th fighter squadrons have a long and distinguished history dating back to 1941. Their birthplace was Mitchel Field, N. Y., where they were part of the 57th Fighter Group. The group was the first American unit to see action in North Africa, the 57th moved to participate in the Italian campaign and subsequent campaigns until the conclusion of the war.

Pilots of these squadrons, through the years, have flown in all types of fighter aircraft, beginning with the sturdy P-40 and P-47 of the war years and progressing through the prop-driven P-38 and P-51 to the jet F-80, and F-94 and currently the F-89.

PERSONNEL of the three fighter squadrons have done a commendable job in maintaining high operational and maintenance standards under adverse conditions. Outstanding flying performances by aircrews, hampered by ice fog, unpredictable jet streams, and severe turbulence, and proficient maintenance by engineering crews, constantly plagued by snow and cold during winter flight line adjustments, brought the division the USAF semi-annual Flying Safety Award in 1954 and the semi-annual Alaskan Air Command award in 1956.

Another phase of division surveillance is found in the Alaskan Ground Observer Corps which was organized in 1953. Since that time a volunteer organization has been built up stretching from the Canadian border to the Bering Sea and out on the Aleutian Chain.

There are no phones in the remote areas of Alaska and all reporting is done through a "Sadie Hawkins" radio network, a monitoring systems network established by the Air Force throughout the territory.

DESPITE WEATHER, travel by bush-type aircraft, and ofttimes dogsled, and a language barrier, Air Force personnel have obtained astonishing results in training the hearty volunteers. Observers from all walks of life, trappers, miners, fishermen, missionaries, homesteaders, Eskimos, and many others form the backbone of the Alaskan GOC.

The organization is probably the only GOC unit in the air defense system which does not employ filter centers. Observers report directly into the air defense system, where action is taken.

History has been made and will continue to be made here where the "Top Cover of America" is assumed by 10th Air Division (Defense) and the squadrons under its command.

Fort Knox Youth Activities Program Designed To Keep Youngsters Happy And Healthy

THE ARMOR CENTER
FORT KNOX, KY.

CHILDREN at Ft. Knox, Ky., are not likely to fall heir to the ancient adage: "The devil makes work for idle hands."

A full program of youth activities here keeps the youngest members of Knox military families busy, happy and healthy. And it also provides new interests for their city cousins.

Maj. Gen. Ryan

The needs of today's adolescent have been the subject of growing concern and broader concepts among civic, religious and educational leaders. At Ft. Knox, the Army is keeping pace with the most up-to-date thinking in this field.

In the words of Col. Alexander M. Miller, III, supervisor of the Knox Youth Activity Program, "Children of Army personnel here have better opportunities for self expression—in almost any field that can be named—than can be found in most progressive urban communities. And all with minimum cost to the parents."

The Knox program embraces cultural and recreational activities and includes art, music, literature, nature study, theater, dancing and sports of all kinds. In addition, the natural curiosity of children is satisfied in an educational way by giving them an opportunity to visit installations on the post and learn first hand how they are operated. This part of the program has expanded to include many off-post groups from the surrounding communities.

In the Autumn of 1954, the Department of the Army started to actively encourage the establishment of programs of Youth Activities at all Continental Armies and the Military District of Washington. At Ft. Knox the program has been enthusiastically endorsed by Maj. Gen. John L. Ryan, jr., Commanding General, and Col. Walter B. Richardson, Chief of Staff, The Armor Center, and is under the direct supervision of the Deputy Post Commander, Colonel Miller, with Maj. Lewis L. Marks as Director. In addition, it has a council composed of the following:

Lt. Col. Edward Bale, Scout Institution Representative and head of Boy and Girl Scout activities; Lt. Col. James Samiljan, President of Ft. Knox Day Nursery School; Col. Joel M. Wareing, The Armor Center Chaplain; Lt. Col. Daniel Fogarty, Special Services Officer; Col. George Artman, G-1, The Armor Center; Col. Lawrence E. Schlanser, President, Board of Governors, Teen-Age Club; Mr. Hershel Roberts, Superintendent of Ft. Knox Dependent Schools; Major Marks, Director of Youth Activities; Col. Robert S. Perkins, OIC of Playgrounds; Lt. Col. Robert E. Van Gilder, President of Parent Teacher Association; and the following enlisted members: M/Sgt. Angelo Furia, Hq. Gp., USATCA; M/Sgt. Clyde Swanagen, Hq. Det., CONARC Board #2; M/Sgt. George McCane, Hq. Det., 2128-9 Mil. Police.

Each major commander on the post has appointed a Youth Activity Officer or Noncommissioned Officer to represent his command.

The mission of the council is to develop and coordinate all Youth Activities pertaining to the Ft. Knox community; to recommend allocation of nonappropriated funds for Youth Activities and appropriate recreational activities; and to develop Youth Activities' relationship with civilian communities in the surrounding area.

Funds for most of the youth activities come from Ft. Knox Community Chest contributions. Last year the Council approved the expenditure of more than $20,000 for playground equipment to be installed in various housing areas which was accomplished by Colonel Perkins and his staff.

Coordinated through the agency of the Youth Activities, Ft. Knox is visited frequently by off-post groups consisting of Boy Scouts, 4-H Clubs, High Schools, Grade Schools, Church Groups, Jewish Community Centers, and YMCA Groups. These groups are each taken on a personally conducted tour of the post by Major Marks, visiting various facilities and activities.

Wherever possible, actual individual participation by the youth groups is permitted and encouraged. Many of these groups, while at Ft. Knox, are provided with billets in troop barracks and are fed in Army messes.

Billets and messing facilities are also frequently provided for Boy Scout groups on their way to hike the Lincoln Memorial Trail or enroute to Philmont Ranch, N. M. The largest group which has visited the Post to date was in May 1955 when 376 newsboys from the Indianapolis News-Star were here for three days.

Each year the post has acted as host for the Blue Grass Boys' State, a youth project sponsored by the American Legion of Kentucky and dedicated to good citizenship. This year 320 outstanding high school students attended this assembly at Ft. Knox for six days. Billets, messing, transportation, athletics and tours of facilities were provided for this group during their stay on the post.

At Easter, Thanksgiving, and Christmas, each major unit on the post entertains children from all orphanages within a radius of 50 miles. Easter egg hunts are organized, Thanksgiving and Christmas dinners are served in unit mess halls, music and entertainment are provided, and gifts of clothing or toys are distributed to each child.

The on-post program for children of military and civilian personnel residing on the post includes Cub Scouts, Boy Scouts, Explorer Scouts, Brownies, Girl Scouts, free children's movies on Saturday mornings, Little League and Babe Ruth Baseball, National Junior Rifle Association, playgrounds, swimming and wading pools, school athletics, summer school activities, horseback riding, religious groups and Sunday Schools, Teen-Age Club (TAHO)—which has an excellent club house and chaperoned parties, and Day Nursery and Nursery School.

During the summer months, every child has the opportunity to learn swimming. Children also have the opportunity to learn tennis under the expert guidance of a professional. Trophies are awarded at the end of the season.

In coordination with Mr. Hershel Rob-

—*Continued on page 27*

memo

SECDEF WILSON'S FORECAST of a minimum cut of 140,000 men in uniform for the fiscal '58 budget may be flattened by this week's developments in Europe and the Middle East. The Secretary has been talking of a manpower cut of "5, certainly no more than 10 per cent" in the new budget. Present strength is roughly 2.8 million. THERE'S NO QUESTION that preliminary Defense Department thinking has slated the Army for the large part of the reduction. The Air Force is thousands of airmen below its authorized strength. The Marines aren't up to authorized strength either and there seems little prospect of a major cutback in naval forces. ARMY LEADERS ARE CERTAIN to point to the use of ground forces in the fighting this week to buttress their argument that ultimately, military decisions are made on the ground.

NEW DEPUTY CHIEF for the Army-Air Force Exchange Service will be Brig. Gen. Roy T. Evans, USA, now assigned to the Pentagon. He will replace Brig. Gen. Edward B. Gallant, USAF, who may remain at New York City Headquarters for a period of time to help in the indoctrination of the new Chief, Maj. Gen. Harlan Parks, USAF. General Parks, arriving from the Far East early in December, will succeed retiring Maj. Gen. H. L. Peckham, USA.

GUN-TOTIN' MILITARY GUMSHOES are just beyond the horizon. The Defense Department has drafted legislation which it will take to Capitol Hill next year to get authority for military and civilian investigative personnel of the Armed Forces to carry firearms. The step is designed to provide essential protection to military investigators in the discharge of their duties. The Justice Department has expressed interest in the plan but has yet to decide whether it will back the legislation or oppose it.

MAJ. GEN. DONALD P. BOOTH, USA, is expected to be named for a third star in the near future—probably as a successor to Lt. Gen. Walter L. Weible, USA, Deputy CofS for Personnel. General Weible will retire at the end of January and will become Executive Vice President of the Association of the U.S. Army. Another top G-1 officer, Brig. Gen. Joseph B. Crawford, USA, is being reassigned to the 9th Infantry Division at Ft. Carson, Colo. IT SEEMS CERTAIN that the Army will want to keep skilled and experienced control of the intricate personnel problems ahead; consequently, General Booth appears to be the top prospect to move up from his post as Assistant Deputy CofS for Personnel to the No. 1 job.

THE ARMY-AIR FORCE TACTICAL SUPPORT controversy which has commanded much attention during the past several years is in a process of change. Army leaders will talk less of the need for Air Force close support in terms of offensive airpower; the Army is making the point that its expanding missile family will reduce this requirement. ON THE OTHER HAND, CofS Taylor and other top Army men are asserting the need for more Air Force close support in the matter of target acquisition—that is, use of Air Force planes to "find all targets which fall within range of our improved Army weapons," as General Taylor puts it.

—2—

SECURITY CONSCIOUS NEWSMEN were awash this week with the Navy's disclosure of plans to begin building an 85,000 ton nuclear powered carrier during fiscal '58. First of all, the budget is still being worked on at the Pentagon. If any significant announcements were to be made concerning future plans—and such a ship is seen as a significant development—then it could reasonably be expected the word would come from SecDef Wilson or the White House. BUT BEYOND THIS, it was not easy to understand why facts regarding size, power plant (8 reactors) and speed (33 knots) could be made public, but information withheld as to estimated cost.

ARMY ASSOCIATION PARTICIPANTS are convinced that few persons could make a more effective presentation in Defense Department, Budget Bureau and Congressional councils in support of action to improve career attractiveness than Dr. Edward Teller, the renowned physicist, (See Page One for text). There is no doubt that his thoughtful remarks will be used to buttress forthcoming presentations on such vital problems as pay, housing and promotions. Two years ago, Dr. Teller spoke to the AF Association in San Francisco. Apparently, he is anxious to maintain closest possible mutual understanding among scientists and military men. THE ARMY ASSN. ADDRESS reveals trat Dr. Teller has kept up-to-the-minute on current military thinking.

THE ARMY IS CONCERNED the public does not understand adequately the manpower requirements of its assorted duties—for example, the military aid mission in more than 40 nations. To get this story across, Army speakers now are beginning to spell out the requirement in terms of specific manpower allocations. Thus, Secretary Brucker, has just stated it takes more than 6000 highly qualified troops to help train more than 200 allied divisions. There will be more of this kind of documentation in the weeks ahead.

AT WHAT AGE should soldiers start jumping out of airplanes to qualify as paratroopers? The answer is 53, according to Sp.2/c Phillip Kane of the 101st Airborne Division at Ft. Campbell, Ky. Determined to win his wings, he went right up through channels to present his case personally to Maj. Gen. Thomas L. Sherburne, USA, Division CG. Specialist Kane saluted, spoke briefly and then promptly did 30 pushups in the general's office. Request granted! It's now Paratrooper Kane.

THE STRATEGIC AIR COMMAND also makes no arbitrary restrictions on age. Several of its B-47 fliers are grandfathers. SAC wants, however, to get more younger men in aircrew jobs. Three out of four B-47 aircraft commanders are 33 and above. SAC PERSONNEL EXPERTS forecast that the present officer hump in age 33-35 will move to 42-44 by 1964, while a present 24-26 year hump will continue as a result of the turnover of two-year obligated tour officers. Not only SAC, but the entire Air Force is worried about the gap in the middle.

A PAY BOOST for the Vice Chief of Navy Materiel will be requested of the next Congress. At present the assistant Navy JAG and the assistant chiefs of Navy bureaus receive full two-star pay although all are rear admirals of the lower half. The Navy will ask similar authority for the Vice CNM. The proposal means a salary increase of about $1300. Present occupant of the billet is RAdm. Robert L. Swart, an engineering duty officer.

U. S. ARMY ORDERS

Wilber M. Brucker—Secretary of the Army
Charles C. Finucane—Under Secretary of the Army
Hugh M. Milton, II—Assistant Secretary (Manpower & Reserve Forces)
George H. Roderick—Assistant Secretary (Civil-Military Affairs)
Frank H. Higgins—Assistant Secretary (Logistics)
Chester R. Davis—Assistant Secretary (Financial Management)
William H. Martin—Director, Research and Development
General Maxwell D. Taylor—Chief of Staff

GENERAL OFFICERS—

Trudeau, **Maj Gen** Arthur G; apt to temp Lt Gen (recess apt) w/DR 18 Oct '56.
Hendrix, **Maj Gen** Raleigh R; fr Ft Meade, Md, to Hq Army AA Comd (7285) Ent AFB, Colo Springs, Colo.
Muller, **Maj Gen** Walter J; retired upon appl; fr Presidio of San Francisco.
Snyder, **Maj Gen** Oscar P, DC; retired upon appl; fr OTSG (8560) Wash, DC.
Thompson, **Brig Gen** William J, Wash, DC, to Hq and Hq Co, US EUCOM (7236) Paris, France.
Magee, **Brig Gen** Mervyn M, Ft Carson, Colo, to TAGO, Wash, DC.
Crawford, **Brig Gen** Joseph B, Wash, DC, to Hq, 9th Inf Div, Ft Carson, Colo.
Quinn, **Brig Gen** William W, Ft Carson, Colo, to Hq 4th Inf Div, Ft Lewis, Wash.
Brown, **Brig Gen** Edward A, jr, fr OCINFO (8529) Wash, DC, to OCOFENGRS (8562) Wash, DC.

INFANTRY—

Markley, **Col** Harrison M, Ft Benning, Ga, to RA Officer Augmentation Det (8936) Wash, DC.
Keith, **Maj** Crawford, Ft Rucker, Ala, to USAREUR.
Gates, **Capt** Franklin F, Ft Tilden, NY, to USARAL.
Plavljanich, **Capt** Walter T, Cape Girardeau, Mo, to 2d Inf Regt, 5th Inf Div, Ft Ord, Calif.
Roark, **Capt** Bill, Wash, DC, to Industrial and Pers Scty Gp (8576) Ft Holabird, Md.
Gossert, **Capt** George C, Ft Riley, Kans, to Calif A Res ADGRU (6513) Presidio of San Francisco.
Blackford, **Capt** James C, Ft Benning, Ga, to USARCARIB (Antilles).
Myers, **1st Lt** Lawrence S, Phoenix, Ariz, to Officer Stu Co (Stu) (3461) Ft Rucker, Ala.
Sprague, **1st Lt** Martin C, Ft Lewis, Wash, to 3d Army Avn Co, Ft Riley, Kans.

To The Inf Cen, Ft Benning, Ga

Ambrose, **1st Lt** Thomas J, Ft Dix, NJ.
Berke, **1st Lt** Henry H, Ft Dix, NJ.
Gerard, **1st Lt** Robert J, Ft Bragg, NC.
Jenne, **1st Lt** Dale E, Wash, DC.
Dyer, **1st Lt** Freddie A, Ft Bragg, NC.
Cavanagh, **1st Lt** James M, Ft Dix, NJ.

To USA Sec MAAG, Saudi Arabia (8688) Taif, Saudi Arabia

Haegstrom, **Maj** Floyd A, Ft Lewis, Wash.
Aycock, **1st Lt** Herbert L, Ft Leonard Wood, Mo.

To Stu Det Army Lang Sch, Presidio of Monterey, Calif

Edwards, **Capt** Robert B, Ft Benning, Ga.
Vaught, **1st Lt** Ralph R, Ft Bragg, NC.
Berg, **1st Lt** Alf M, Ft Jackson, SC.

To Okinawa

Wells, **Capt** Harvey E, Ft Knox, Ky.
Higgins, **Capt** John F, jr, Ft Knox, Ky.
Stacks, **Capt** Roland P, Ft Jackson, SC.
Rajotte, **Capt** Edwin J, Ft Benning, Ga.

To Japan

Wright, **Lt Col** Robert R, jr, Ft Bragg, NC.
Holle, **Lt Col** John D, Ft Leonard Wood, Mo.
Hall, **Lt Col** Dewitt H, Ft Jackson, SC.
Sattin, **Capt** Joseph M, Ft Lewis, Wash.

To Korea

Harris, **Capt** Thomas A, Ft Rucker, Ala.
Felber, **Capt** Julius J, jr, Ft Lewis, Wash.
Johnston, **Capt** Floyd R, Ft Lewis, Wash.
Church, **Capt** Archie W, jr, Ft Jackson, SC.
Foelker, **Capt** Frank B, Ft Dix, NJ.
Forbes, **Capt** John M, Chicago, Ill.
Hibner, **Capt** Lowell J, Ft Hood, Tex.
Hooper, **Capt** John C, sr, Ft Ord, Calif.
Tracy, **Capt** John F, Ft Jackson, SC.
Emerson, **Maj** James R, Ft Knox, Ky.
Strader, **Capt** Rodman W, Ft Knox, Ky.
Reinecke, **Capt** Calvin C, Ft Leonard Wood, Mo.
Brooks, **Capt** Matthew L, Ft Chaffee, Ark.
Wilder, **Maj** Harold W, Ft Sill, Okla.
Sletten, **Capt** Orvin J, Phoenixville, Pa.
Tompkins, **Capt** Maurice F, Ft Carson, Colo.
Pickell, **Col** Clyde V, Wash, DC.
Flanigan, **Capt** William A, jr, Ft Carson, Colo.
Craig, **Capt** Nelson, Ft Carson, Colo.
Marcinkiewicz, **Capt** Casimer J, Ft Carson, Colo.
MacAdoff, **Capt** John, Amarillo, Tex.
Velenage, **Maj** John B, Ft Lewis, Wash.
Harrod, **Capt** William E, Ft Benning, Ga.

To Germany

Burns, **Capt** Robert E, Ft Dix, NJ.
Fitzpatrick, **Capt** Edward E, Ft Bragg, NC.
Gentry, **Capt** Paul, Ft Bragg, NC.
Hassell, **Capt** Vernon C, Ft Hood, Tex.
Lyons, **Capt** William T, Ft Benning, Ga.
Harris, **Capt** Earl B, Ft Bragg, NC.
Kone, **Capt** Kenneth M, Baltimore, Md.
Billado, **Lt Col** Reginald J, Kearny, NJ.
Friedenwald, **Lt Col** Aaron, Ft Leavenworth, Kans.
Hummel, **Lt Col** Mathias, Boise, Idaho.
Ferguson, **Lt Col** Allen E, San Francisco, Calif.
Gordon, **Capt** John L, Ft Dix, NJ.
Miller, **Capt** Edwin F, Chicago, Ill.
King, **Capt** Benjamin F, Brooklyn, NY.
Moe, **Lt Col** Wayne J, Ft Sam Houston, Tex.
Borcuk, **Maj** Peter J, Wash, DC.
Woolard, **Capt** Reginald W, Pasadena, Calif.
McDuffee, **Maj** Donald V, Vancouver Bks, Wash.
Forsythe, **Capt** Robert J, Ft Knox, Ky.
Shaw, **Capt** Harry O, Ft Jackson, SC.

To 10th Inf Div, Germany

Swaren, **1st Lt** John W, jr, Ft Myer, Va.
Wood, **1st Lt** Richard W, Ft Hood, Tex.
Woods, **1st Lt** Forrest M, Ft Benning, Ga.
Smith, **2d Lt** Charles W, Ft Bragg, NC.
Wotherspoon, **1st Lt** Samuel G, Los Angeles, Calif.
Scott, **1st Lt** William L, Ft Benning, Ga.
Burkheimer, **1st Lt** Jack W, Ft Dix, NJ.
Sanabria, **1st Lt** Robert, Ft Lewis, Wash.
Van Manen, **2d Lt** Cornelius, jr, Ft Bragg, NC.
Nichols, **1st Lt** Robert E, Ft Jackson, SC.
Crawford, **2d Lt** Clydie J, Ft Benning, Ga.
Waite, **2d Lt** Hugh G, Ft Bragg, NC.
Williams, **2d Lt** Clinton L, Ft Benning, Ga.
Daley, **1st Lt** Edmund K, jr, Ft Dix, NJ.
Miller, **1st Lt** Thomas E, Ft Benning, Ga.
Barnhill, **1st Lt** Richard G, Ft Leonard Wood, Mo.
Dendy, **1st Lt** Norris F, Ft Sill, Okla.
Schoendorfer, **1st Lt** Frank M, Ft Gordon, Ga.
MacDonald, **2d Lt** Milton T, jr, Ft Polk, La.

To France

Cowan, **Maj** Ralph H, Ft Holabird, Md.
Lebel, **Capt** Lucien E, Ft Dix, NJ.
Herigstad, **Capt** Bert H, Ft Devens, Mass.
Currie, **Capt** James D, Ft Meade, Md.
Bynum, **Capt** Jimmie D, North Birmingham, Ala.
McKinney, **Maj** William C, Louisville, Ky.
Burke, **Capt** Thomas F, Cp Edwards, Mass.

To USARPAC

Goodwin, **Maj** Guy R, jr, Ft Myer, Va.
Bernard, **Capt** William J, Ft Polk, La.

ARMOR—

Stallings, **Lt Col** William T, Ft Ord, Calif, to Hq Fourth Army (4000) Ft Sam Houston, Tex.
Adler, **Maj** George, Ft Myer, Va, to France.
Jenkinson, **1st Lt** Ronald R, Ft Riley, Kans, to Hq (9301) Aberdeen Pr Gr, Md.
Thornton, **2d Lt** Olen D, Ft Knox, Ky, to 4th Inf Div, Ft Lewis, Wash.
Raiford, **2d Lt** Phillip T, Ft Knox, Ky, to 1st Armd Div, Ft Polk, La.

To 4th Armd Div, Ft Hood, Tex

Allen, **Capt** John D, Ft Ord, Calif.
Lasater, **Capt** Merle L, Ft Lewis, Wash.
Reynolds, **Capt** Eugene P, Ft Riley, Kans.
Ross, **Capt** Paul L, Ft Jackson, SC.
Ahrenholz, **Maj** Albert F, Billings, Mont.
Hendricson, **Maj** Harold M, Ft Ord, Calif.
Undercoffer, **Lt Col** Charles E, Chicago, Ill.

To 82d Abn Div, Ft Bragg, NC

From Ft Knox, Ky:
Hickman, **2d Lt** J L — Jones, **2d Lt** J T

To 5th Inf Div, Ft Ord, Calif

From Ft Knox, Ky:
Enos, **2d Lt** W B — Holmes, **2d Lt** J R
Fanelli, **2d Lt** D A — Kennedy, **2d Lt** J R
Hogan, **2d Lt** R W — Yoshioka, **2d Lt** S

To 3d Inf Div, Ft Benning, Ga

From Ft Knox, Ky:
Clark, **2d Lt** L H, jr — Downs, **2d Lt** C, jr

To 714th Tk Bn, Ft Benning, Ga

From Ft Knox, Ky:
Bluestone, **2d Lt** A B — Rushton, **2d Lt** R T
Desmarais, **2d Lt** D E — Schwab, **2d Lt** B A
Malloy, **2d Lt** J F, 3d

To 2d Armd Cav Regt, Ft Meade, Md.

From Ft Knox, Ky:
Allison, **2d Lt** R H — Kepner, **2d Lt** R P
Freeman, **2d Lt** J L — Roe, **2d Lt** David
Kayel, **2d Lt** M R

To 1st Lt Inf Div, Ft Riley, Kans

From Ft Knox, Ky:
Ayers, **2d Lt** R E — Havens, **2d Lt** R A
Bass, **2d Lt** O L, jr — James, **2d Lt** C D
Book, **2d Lt** R P — Jenks, **2d Lt** G V
Brown, **2d Lt** R J — Robles-DeLeon, **2d Lt** Angel
Drummond, **2d Lt** L A
Gilson, **2d Lt** T D — Yaple, **2d Lt** R L

To Korea

Durr, **1st Lt** Frank R, Ft Meade, Md.
Johnson, **1st Lt** James L, Ft Knox, Ky.
Passafiume, **2d Lt** John F, Ft Hood, Tex.
Smith, **2d Lt** Robert G, Cp Irwin, Calif.
Meara, **Maj** William D, Wash, DC.
Balfour, **Maj** Frank H, jr, Ft Polk, La.
Coston, **1st Lt** Charles D, Arlington, Va.
Peterson, **1st Lt** Jon H, Ft Meade, Md.
Malcom, **1st Lt** Stauffer P, Ft Hood, Tex.
Dulk, **2d Lt** George A, Ft Meade, Md.
Lunkwicz, **1st Lt** John A, Ft Polk, La.

To Germany

Little, **1st Lt** Ronald W, Ft Knox, Ky.
Solomon, **1st Lt** Robert B, Ft Knox, Ky.
Hendrix, **Maj** Philip C, San Antonio, Tex.

ARTILLERY—

Wollaston, **Col** Pennock H, Ft Baker, Calif, to RA Officer Augmentation Det (8946) Wash, DC.
Smith, **Col** Everett N, Wash, DC, to PsyWar Sch (3420-4) Ft Bragg, NC.
Hoffman, **Col** Theodore F, Broughton, Pa, to Stu Det Army Lang Sch, Presidio of Monterey, Calif.
Pajunas, **Lt Col** Albert, Philadelphia, to Hq Fifth Army (5000) Chicago.
Knight, **Lt Col** John T, 3d, Greenville, SC, to Hq Third Army, Ft McPherson, Ga.
Whitset, **Lt Col** Robert J, Chicago, to 36th FA Bn, Ft Sill, Okla.
Froelich, **Maj** James H, Norfolk, Va, to Japan.
Patton, **Maj** Roy C, Ft Carson, Colo, to 45th AAA Brig, Chicago, Ill.

—Continued on next page

82D'S MUSEUM GROWS

The New York Public Library has donated several mementoes, including a pictorial history of the 504th Airborne Infantry Regiment for 1947, to the 82d Airborne Division's new war museum at Ft. Bragg, N. C.

The Division Historical Society has sent requests to all museums and libraries in major cities for mementoes of the Division for display in the new museum.

Meanwhile, M/Sgt. Bennie M. Weeks, curator of the museum, is visiting the Air Force Museum at Dayton, O., and the Army Ordnance museum at Aberdeen, Md., in search of suitable displays.

MUTUAL INVESTMENT FUNDS

Quotations as of October 30, 1956

	BID	ASKED
Affiliated Fund	$ 6.02	$ 6.51
Atomic Development	14.63	15.96
Boston Fund	16.38	17.71
Broad Street Invest.	22.62	24.45
Bullock Fund	13.17	14.43
Canada General 1954	12.79	12.83
Canadian Fund	19.83	21.45
Chemical Fund	16.55	17.89
Commonwealth Invest.	9.13	10.12
Dividend Shares	2.66	2.92
Eaton & Howard Balanced	22.02	23.54
Eaton & Howard Stock	20.68	22.11
Fidelity Fund	14.82	16.02
Fundamental Investors	16.71	18.31
Incorporated Investors	9.71	10.50
Investment Trust of Boston	10.32	11.28
Massachusetts Investors Trust	11.45	12.38
Massachusetts Investors Growth	10.76	11.63
Nation-Wide Balanced	18.49	20.00
National Investors	10.10	10.92
National Securities Dividend	4.79	5.23
National Securities Growth	6.36	6.95
National Securities Stock	8.97	9.80
Pioneer Fund	13.88	15.91
Putnam Fund	12.80	13.91
Television-Electronics Fund	12.12	13.21
Texas Fund	7.87	8.60
Wellington Fund	13.41	14.62

Furnished weekly by:

BROWN, MADEIRA & COMPANY
Specializing in Mutual Investment Funds
ONE WALL STREET
NEW YORK 5, NEW YORK

CONARC Reorganizes FA Missiles Testing

The Field Artillery Missiles Division, Board No. 1, Continental Army Command has been activated at Ft. Bliss, Tex.

Mission of the new organization is the testing and evaluation of Field Artillery guided missiles (surface-to-surface) and rockets. The Division was formed by combination of the former Rocket Test Section of CONARC Board No. 1 and the former Surface-to-Surface Guided Missile Group of CONARC Board No. 4. All personnel assigned to the new function were already at the post.

Director of the new Division of Board No. 1 is Col. Joseph De Rita, USA, formerly director of the Electronics Service Test and Instrumentation Section and acting deputy president of Board No. 4, CONARC. Assistant director is Lt. Col. James W. Walters, USA, former head of the Surface-to-Surface Test Group of Board 4.

The FA Missiles Division represents a reorganization of activities already being carried on at Ft. Bliss, officials said, with CONARC Board No. 1 taking over the testing of surface-to-surface missiles formerly done by its Board No. 4. Parent Board of the new Division at Ft. Bliss is located at Ft. Sill, Okla.

DEPARTMENT OF DEFENSE

The Hon. Dwight D. Eisenhower, Commander in Chief of the Armed Forces

Military Liaison Officer—Col. Andrew J. Goodpaster.
Military Aide—Col. Robert L. Schulz, USA
Naval Aide—Comdr. Edward L. Beach, USN
Air Force Aide—Lt. Col. Wm. G. Draper, USAF

Secretary of Defense—Charles E. Wilson

Deputy Secretary of Defense—Reuben Robertson

Assistant Secretaries of Defense:

W. J. McNeil (Comptroller)
Carter Lane Burgess (Manpower, Personnel and Reserve)
Gordon Gray (International Security)
Thomas P. Pike (Supply & Logistics)
Clifford C. Furnas (Research & Development)
Frank D. Newbury (Applications Engineering)
Floyd S. Bryant (Properties & Installations)
Dr. Frank B. Berry (Health & Medical)
Robert T. Ross (Legislative & Public Affairs)
General Counsel—Mansfield D. Sprague
Chairman of the Joint Chiefs of Staff—Admiral Arthur Radford, USN

HOW TO GET INVESTMENT FACTS
about Mutual Funds

I am interested in investing through the Mutual Fund method and would like to start a personal investment program in one or more Mutual Funds.

Please send me detailed information on a Mutual Fund which (within market risk limits) seeks the objective best defined by: (Check one)

☐ CONSERVATIVE TYPE—Capital conservation, modest income.

☐ MIDDLE-OF-THE-ROAD-TYPE—Emphasis on current income.

☐ AGGRESSIVE TYPE—Emphasis on possible growth of capital with current income secondary.

I understand that full information will be sent to me at no cost or obligation when I mail this advertisement and that this information is to guide you. Achieving objective is not assured.

BROWN, MADEIRA & CO.
Specializing in Mutual Investment Funds
One Wall Street, New York 5, N. Y.

Name .....
Address .....
.....

Symposium Attacks Supply, Maintenance Problems Of Expanding Army Aviation

Army aviation is due for "another large acceleration."

This statement was made by Brig. Gen. William B. Bunker, USA, during a U.S. Army-Aviation Industry Symposium at St. Louis, Mo.

The Commanding General of the Transportation Supply and Maintenance Command said plans and concepts for such a step are now under discussion.

He also stated the biggest problem facing Army aviation lies in the determination "of exactly what shall be the supply and maintenance concepts which we will use in carrying forward our expanded program through the next five or ten years."

This problem was attacked by the symposium. A series of talks outlined "the current patterns and concepts of maintenance and its necessary expansion under the growing Army aviation program."

In addition to many high-ranking Army officers, the meeting was attended by service managers and military representatives of the manufacturers of Army aircraft together with some of the Army's maintenance contractors and others who operate similar equipment commercially.

The end objective of the symposium, General Bunker said, "will be to prepare a study for the Chief of Transportation and the General Staff of the Army as to those steps which should be taken to put Army aircraft supply and maintenance in the best possible position, both currently and in the future."

Mr. Einar Einarsson, Manager of Line Maintenance Planning for Trans-World Airlines, spoke at a dinner meeting of the group on the methods and procedures used by TWA in solving its aircraft supply and maintenance problems.

Senior officers at the speakers' table included Brig. Gen. Frederick D. Atkinson, Headquarters USAREUR; Maj. Gen. Frederick J. Brown, Office, Deputy Chief of Staff for Logistics; General Bunker; Brig. Gen. Thomas N. Griffin, Headquarters Second Army; Maj. Gen. Rush B. Lincoln, Transportation Training Command; Brig. Gen. Hugh Mackintosh, Office of the Quartermaster General; Brig. Gen. I. Sewell Morris, AFFE; Maj. Gen. Edmund B. Sebree, CONARC; Maj. Gen. Henry R. Westphalinger, Office, Deputy Chief of Staff for Logistics, and Maj. Gen. Paul F. Yount, Chief of Transportation.

General Bunker told the assemblage that Army aviation, with an annual expenditure of more than a quarter of a billion dollars, "must be ranked as one of the ten largest programs in the Army today." He said its logistics "must be handled efficiently, effectively and economically if we are to be allowed to continue to grow in the manner which we desire."

The program, he added, "is under increasing scrutiny not only by the Army but by agencies somewhat less sympathetic towards our stumblings and errors."

Assistant Secretary of the Army Frank Higgins was the keynote speaker for the symposium. He told the group that development of Army aviation is "probably the most important step the Army is taking in its so-called new look."

The Army of the future, he declared, must be highly mobile, and to get the kind of mobility the Army wants "we must have airplanes and helicopters."

This does not mean competition with the Air Force or any other Government agency, he said. "No one realizes and recognizes more than we that the airpower of our sister services have their place in our operations." But, he added, the Army will have to have aircraft for future battlefields "at least 200 miles long and a hundred miles deep where movement and more movement and greater movement is the order of the day."

Secretary Higgins said he thought Army aircraft stole the show at the National Aircraft Show in Oklahoma City, and he added that it made his heart beat with pride to see what Army aviators did "with just an infant air force."

He said the Army cannot wait for this infant to mature, "We must get this air force overnight." If the U.S. is challenged, he declared, "this is going to be the first great new improvement in warfare that we are going to use."

General Yount also addressed the gathering. He said "there are indications that Army aviation, in all of its aspects, is due for another spurt, which while not as large as the first step three years ago, will represent a further increase in the importance of this activity in the Transportation Corps."

Army Orders

From Preceding Page—

Begley, **Capt** Dennis V, Pikesville, Md, to Arty and GM Sch, (4050) Ft Sill, Okla.
Sadler, **Capt** Jack R, Philadelphia, to Fgn Area Sp Tng Det (8582) OACSI, Wash, w/sta Karachi, Pakistan.
Bienke, **Capt** Walter, Army Cml Cen, Md, to 5th AAA Regional Comd, Ft Sheridan, Ill.
Meador, **Capt** Carl G, Belmont, Mass, to 4th AAA Regional Comd, Grandview, Mo.
Myers, **1st Lt** Sammy D, Miami, Fla, to USARAL.

From Ft Bliss, Tex, to Station Indicated

Trivin, **Capt** Arsenio R, 35th AAA Brig, Ft George G Meade, Md.
Schwend, **2d Lt** Charles R, 865th AAA Msl Bn, Van Nuys, Calif.
Tomes, **2d Lt** Paul J, 505th AAA Msl Bn, Ft Tilden, NY.
Lewandowski, **2d Lt** Alfred J, 71st AAA Msl Bn, Ft Belvoir, Va.
Moulton, **2d Lt** Rodney F, 602d AAA Msl Bn, Army Cml Cen, Md.
Conn, **2d Lt** Walter J, 740th AAA Msl Bn, Ft Scott, Calif.
Keipp, **2d Lt** Martin W, 83d AAA Msl Bn, Cp Hanford, Wash.
Piontek, **2d Lt** Anthony F, 56th AAA Msl Bn, Ft Monroe, Va.
Darcy, **2d Lt** John F, 506th AAA Msl Bn, Philadelphia, Pa.
Doane, **2d Lt** Colin R, 24th AAA Msl Bn, Ft Banks, Mass.

To Officer Stu Co (3461) Ft Rucker, Ala

From Ft Sill, Okla:
Barnes, **2d Lt** T F — Florence, **2d Lt** D L

To AAA and GM Sch (4054) Ft Bliss, Tex

Broskley, **Maj** Stanley R, jr, New York, NY.
Heim, **Lt Col** Harry V, Travis AFB, Calif.
Kinnan, **Capt** Floyd H, Ft Monroe, Va.
Brown, **1st Lt** Allen H, Ft Tilden, NY.

To The AAA and GM Cen (4052) Ft Bliss, Tex

Walker, **Lt Col** Frederick N, Winder, Ga.
Griffin, **Lt Col** Barton B, Sacramento, Calif.

To USATC FA, Ft Chaffee, Ark

Moore, **Maj** Harry H, St Louis, Mo.
Outhwaite, **Lt Col** Ogden P, Ft Ord, Calif.

To 7th AAA Gp, Thule, Greenland

King, **Maj** Randolph C, Ft Clinton, Okla.
Bradshaw, **Maj** James R, Ft Bliss, Tex.

To Korea

Messer, **Capt** Marvin A, March AFB, Calif.
Wood, **Capt** George F, Ft Hood, Tex.
Davis, **Capt** Robert E, Ft Benning, Ga.
Mack, **1st Lt** Harper L, Ft Lewis, Wash.

CORPS OF ENGINEERS—

Maj Gen E C Itschner, C of E

Olts, **Lt Col** Charles A, Ft Carson, Colo, to Ala NGUS ADGRU (3360-2) Montgomery Ala, w/sta Anniston, Ala.
Giordano, **Maj** Nicholas, Ft Lewis, Wash, to Ill NGUS ADGRU (5102) Springfield, Ill, w/sta Chicago.
Johnson, **Maj** Edwin S, Ft Belvoir, Va, to NDak NGUS ADGRU (5110) Fraine Bks, Bismarck, NDak, w/sta Grand Forks, NDak.
Benton, **Maj** Herbert A, Wash, DC, to Industrial and Pers Scty Gp (8576) Ft Holabird, Md.
Krupinski, **Maj** Francis T, Ft Carson, Colo, to Pa A Res ADGRU (2332-01) Indiantown Gap Mil Res, w/sta Lancaster, Pa.
Herring, **Maj** Herbert J, Cp Wolters, Tex, to Tex A Res ADGRU (4305) Austin, w/sta Dallas, Tex.
Eberts, **Maj** Francis W, Ft Hood, Tex, to Mo A Res ADGRU (5108) St Louis, Mo, w/sta Cape Girardeau, Mo.
McTaggart, **Capt** Richard R, Philadelphia, to Fgn Area Sp Tng Det (8582) OACSI, Wash, DC, w/sta Karachi, Pakistan.
Brunkow, **Maj** Paul H, Ft Ord, Calif, to Tex A Res ADGRU (4305) Austin, w/sta Houston, Tex.
Webb, **Maj** Thomas W, jr, Ft Knox, Ky, to N Mex A Res ADGRU (4303) Albuquerque, N Mex, w/sta Santa Fe, N Mex.
Kelchak, **Maj** Paul J, Ft Knox, Ky, to Ky A Res ADGRU (2308-01) Louisville, w/sta Ashland, Ky.
Adkins, **1st Lt** Ugene S, Ft Campbell, Ky, to Officer Stu Co (Stu) (3461) Ft Rucker, Ala.

To Germany

Gundry, **Capt** Richard F, Cp Wolters, Tex.
Hasis, **Capt** Herbert, Schenectady, NY.
Dreher, **Capt** Fred A, Ft Carson, Colo.

To England

From Ft Leonard Wood, Mo:
Strangeways, **Capt** W A — Murphy, **Capt** H L

To USAREUR

From Ft Belvoir, Va:
Call, **1st Lt** T J — Esser, **1st Lt** F A

SIGNAL CORPS—

Maj Gen James D O'Connell C Sig O

Tittle, **Col** Norman L, Ft Monmouth, NJ, to RA Officer Augmentation Det (8936) Wash, DC.
Bearce, **Col** Herrick F, Arlington, Va, to Hq and Hq Co, ASA, Europe (8620) Frankfurt, Germany.
Helland, **Lt Col** Clarence W, Warrenton, Va, to Hq and Hq Co ASA, Far East (8621) Tokyo, Japan.
Small, **Maj** Martin A, jr, McChord AFB, Wash, to Alaska Comm System (9427) Anchorage.
Watts, **Maj** Charles W, Wash, DC, to Industrial and Pers Scty Gp (8576) Ft Holabird, Md.
Brown, **1st Lt** James E, Ft Gordon, Ga, to USAREUR.
Ollen, **2d Lt** Richard A, Ft Monmouth, NJ, to Tobyhanna Sig Dep (9523) Tobyhanna, Pa.

To Army Elct Pr Gr (9470) Ft Huachuca, Ariz

Whiting, **Capt** Francis S, Ft Riley, Kans.
Parent, **Capt** Joseph A, Ft Benning, Ga.
Browning, **Maj** Edward A, Lafayette, Ind.

From Ft Monmouth, NJ:
Thomas, **1st Lt** W E — Rudolph, **1st Lt** S F, jr
Ambrose, **1st Lt** W R
Robertson, **1st Lt** J D — Peyton, **Capt** D M, jr

To Hq 1st Army (1201) Ft Jay, Governors Island, NY

From Ft Monmouth, NJ:
Brady, **2d Lt** J A — Chapman, **2d Lt** J E, jr
Brink, **2d Lt** J A
Lucey, **2d Lt** R J

To Japan

Goodman, **Lt Col** John M, Wash, DC.
Laughlin, **1st Lt** Samuel F, Ft Gordon, Ga.
Ernst, **Maj** Claude A, Ft Monmouth, NJ.

To Korea

MacIdull, **Maj** Joseph C, Wash, DC.
Blomquist, **Maj** Harry E, Ft Benning, Ga.
Gatewood, **1st Lt** Earl M, Ft Monmouth, NJ.
Hansen, **1st Lt** Ronald M, Ft Monmouth, NJ.
Seacrist, **1st Lt** Wayne C, Ft George G Meade, Md.
Carey, **2d Lt** Calvin C, Ft Monmouth, NJ.
McQuade, **Capt** Thomas J, jr, Ft Gordon, Ga.
Lilley, **Maj** Clifford A, Lexington, Ky.
Hines, **Capt** Mitchell G, Ft Leonard Wood, Mo.
Grammer, **1st Lt** Marion L, Ft Gordon, Ga.
Swanson, **1st Lt** Robert L, Ft Sheridan, Ill.
Karr, **Maj** Russell B, San Francisco, Calif.
Taylor, **1st Lt** Charles W, Ft Devens, Mass.

ADJUTANT GENERAL'S CORPS—

Maj Gen John A Klein, TAG

Hunt, **Lt Col** William H, Ft Harrison, Ind, to Korea.
Chatham, **Lt Col** Arthur B, Wash, DC, to USA Elm SHAPE (8651) Paris, France.
King, **Maj** William D, Ft McPherson, Ga, to TAGO, Wash, DC.
Callahan, **Capt** Richard L, Arlington, Va, to The ASA Trp Cmd (7200) Ft Meade, Md.

To Germany

Eppley, **Capt** Vernon M, Ft Harrison, Ind.
Baker, **Capt** Paul E, Ft Devens, Mass.

QUARTERMASTER CORPS—

Maj Gen Kester L Hastings, QMG

Staley, **Lt Col** Robert B, Wash, DC, to Stu Det Army Lang Sch, Presidio of Monterey, Calif.

From Chicago, to Station Indicated

McClellan, **Maj** John A, Kansas City QM Market Cen (9161-14), Kansas City, Mo.
Mitterholzer, **Maj** John, jr, NY, QM, Market Cen (9161-06) Brooklyn, NY.
Walters, **Maj** Harris E, Ft Worth QM Market Cen (9161-03), Ft Worth, Tex.
Goodwin, **Maj** John M, Oakland QM Market Cen (9161-08), Oakland, Calif.
Foery, **Maj** Frank R, Richmond QM Market Cen (9161-07), Richmond, Va.
Whitman, **Maj** Henry G, Oakland QM Market Cen (9161-08), Oakland, Calif.
Andrist, **Capt** Harland F, QM Tng Comd (9135), Ft Lee, Va.
Grovesteen, **Capt** Loyal E, Dy Sta Columbus Gen Dep, USA Columbus, Ohio.

To Korea

Trial, **Col** Ernest T, Philadelphia.
Matisoff, **Col** Maurice, Philadelphia.

FINANCE CORPS—

Maj Gen Harry W Crandall, C of F

Wetherbie, **Col** Harold B, Wash, DC, to Hq ASA (8600), Arlington Hal Sta, Arlington, Va.
Seckinger, **Lt Col** George M, Ft Mason, Calif, to Army Elm, Iceland Def Force, Dept of the Navy (8696), Keflavik, Iceland.
Malone, **Capt** William J, Ft Harrison, Ind, to Utah Dep USA (9191), Ogden, Utah.
Shepard, **Capt** George, Pine Bluff, Ark, to OCDOFF (8541), Bldg T-7, Gravelly Point, Wash, DC.

MEDICAL SERVICES—

Maj Gen Silas B Hays, SG

Medical Corps

Mendelson, **Capt** Janice A, Phoenixville, Pa, to AH (3420-3), Ft Bragg, NC.

From Ft Sam Houston, Tex, to Station Indicated

Chamberlin, **Capt** Frank H, Tripler AH (USARPAC), Oahu, TH.
Asbill, **Capt** David S jr, 24th Evac Hosp, Ft Benning, Ga.
Becker, **Capt** Bruce A, USA Disp (1275), Ft Hamilton, NY.
Boman, **Capt** Robert H, USA Disp (5012), Ft Sheridan, Ill.
Carabba, **Capt** Otto A jr, USA Disp (1224), New York, NY.
Chapin, **Capt** Maurice H, USA Recruiting Sta (1202), (Recruiting Booth, Clinton Square), Syracuse, NY.
Charles, **Capt** Henry L, AH (5017), Ft Leonard Wood, Mo.
Cuddy, **Capt** Richard P, USA Disp Hq (1205), Ft Wadsworth, Staten Is, NY.
Eberle, **Capt** Robert C, 101st Abn Div, Ft Campbell, Ky.
Gerstner, **Capt** Richard M, AH (4005), Ft Hood, Tex.
Hart, **Capt** Loren E jr, AH (5017), Ft Leonard Wood, Mo.
Holliman, **Capt** James D jr, 24th Evac Hosp, Ft Benning, Ga.
Jansa, **Capt** Milos A, AH (3420-3), Ft Bragg, NC.
Kelley, **Capt** Robert L, AH (4008), Cp Wolters, Tex.
Kern, **Capt** William H, Fifth Army Area Med Lab (5042), St Louis, Mo.
Kitching, **Capt** Richard D, Navajo Ord Dep (9348), Flagstaff, Ariz.
Kluck, **Capt** Clarence J, AH (4002), Ft Chaffee, Ark.
Kmiecik, **Capt** Joseph E, USA Disp (7004), Wash, DC.
LaCoste, **Capt** Clement E, 36th Evac Hosp, Ft Geo G Meade, Md.
Lindower, **Capt** John O, USA Disp Hq (1124), Boston Army Base, Boston, Mass.
Liu, **Capt** Sze-Jul, AH (5017), Ft Leonard Wood, Mo.
Mackey, **Capt** James G jr, USA Disp (2111-02), Ft Holabird, Md.
Markus, **Capt** Martin, USA Disp (7011), Ft Myer, Va.
McMahon, **Capt** Raymond J jr, USA Disp (4119), White Sands Pr Gr, Las Cruces, NMex.
Musser, **Capt** William T, 12th Fld Hosp, Ft Leonard Wood, Mo.
Palmer, **Capt** David F, Hq Fourth Army (4000), Ft Sam Houston, Tex, w/sta Fourth Army Avn Sch, Det Edward Gary AFB, San Marcos, Tex.
Poppie, **Capt** Robert W, Hq Fourth Army (4000), Ft Sam Houston, Tex, w/sta Fourth Army Avn Sch Det, Edward Gary AFB, San Marcos, Tex.
Porcelli, **Capt** Anthony V, USA Recruiting Sta (1202), (Shelton Square), Buffalo, NY.
Powell, **Capt** Brock H, USA Disp (4119), White Sands Pr Gr, Las Cruces, NMex.
Smith, **Capt** William R jr, USA Disp (1362), Ft Totten, NY.
Tomlin, **Capt** Joseph G, USA Recruiting Sta (2021-08), (Burche Bldg), Harrisburg, Pa.
Visscher, **Capt** Harrison C, AH (4005), Ft Hood, Tex.
Waugh, **Capt** David E, USA Recruiting Sta (5115), (Room 108, Old Federal Bldg), Des Moines, Iowa.
Gunn, **1st Lt** Walter G, WRAMC, Wash, DC.
Daniell, **Capt** Harry W, WRAMC, Wash, DC.
Chow, **Maj** Johnson H, Wm Beaumont AH, El Paso, Tex.
Muto, **Maj** Antonio, AH (2101-01), Ft Geo G Meade, Md.
Finn, **Capt** Harold, 4th Inf Div, Ft Lewis, Wash.
Girvin, **Capt** George W, AH (1301), Ft Monmouth, NJ.
Green, **Capt** Leland J, 93d Evac Hosp, Ft Riley, Kans.
Gronqvist, **Capt** Yrjo K J, AH (3442-1), Ft McPherson, Ga.
Hanrahan, **Capt** Joseph P, Ord Wpn Comd (9306), Rock Island Arsenal, Rock Island, Ill.
Harkess, **Capt** James W, AH (4050), Ft Sill, Okla.
Knotts, **Capt** Halleck S, Valley Forge AH, Phoenixville, Pa.
Laurie, **Capt** Robert E, AH (1201), Ft Jay, NY.
Leong, **Capt** James T, AH (1170), Ft Devens, Mass.

Ramos, **Capt** Americo G, AH (2164-01), Ft Eustis, Va.
Rosenfeld, **Capt** Philip A, AH (2154-01), Ft Lee, Va.
Tribbey, **Capt** John A, 7th Fld Hosp, Ft Belvoir, Va.
White, **Capt** James G, 36th Evac Hosp, Ft Geo G Meade, Md.
Wills, **Capt** Theodore E, 4th Inf Div, Ft Lewis, Wash.
Winkelbauer, **Capt** Rudolf G, AH (3442-1), Ft McPherson, Ga.
Haller, **Capt** Yoel I, Stu Det Hq First Army, Governors Isl, NY, NY, w/sta at Mount Sinai Hosp, NY, NY.
Hertzman, **Capt** Carl A, WRAMC, Wash, DC.
Ditmore, **Capt** Harry B, jr, Stu Det Hq First Army, Governors Isl, NY, w/sta Mass GH, Boston, Mass.
Poe, **Capt** McDonald jr, Stu Det Hq Fourth Army, Ft Sam Houston, Tex, w/sta Charity Hosp, New Orleans, La.

Dental Corps—

Maj Gen Oscar P Snyder, Chief

Krakow, **Capt** Alvin A, Ft Riley, Kans, to Stu Com (1207) Ft Slocum, NY.
Debiasi, **Capt** Gilbert F, Ft Belvoir, Va, to USA Disp (7004) Wash, DC.
Mays, **1st Lt** Edgar D, Ft Belvoir, Va, to USA Disp (7005) Arlington Hall St, Arlington, Va.

From Ft Sam Houston Tex, to Station Indicated

Binford, **Capt** Robert T, jr, Walter Reed Army Institute of Research WRAMC, Washington, DC.
Burlison, **Capt** Calvin D, Det No 1 Sta Com (6002) Presidio of San Francisco, Calif.
Landis, **Capt** Charles F, jr, USA Disp (4052) Ft Bliss, Tex.
Chrostek, **1st Lt** Stanislaw A, Hq (1170) Ft Devens, Mass.
Curran, **1st Lt** Francis J, jr, H2 (1170) Ft Devens, Mass.
Hartman, **1st Lt** Arthur M, Det No 1 Sta Com (6002) Presidio of San Francisco.
Keller, **1st Lt** Maurice J, Dental Det (4009) Ft Polk, La.
Levin, **1st Lt** Henry, Hq (1124) Boston Army Base, Boston, Mass.
Ohlenbusch, **1st Lt** Robert E, Dental Det (4009) Ft Polk, Va.
Passero, **1st Lt** James J, Dental Det (3431) Ft Jackson, SC.
Pedersen, **1st Lt** Svend O R, USA Disp (4052) Ft Bliss, Tex.
Rue, **1st Lt** James E, Dental Det (5022) Ft Carson, Colo.
Smith, **1st Lt** Byron N, Sta Com (4008) Cp Wolters, Tex.
Swearingen, **1st Lt** Willis O, jr, USA Disp (4119) White Sands Pr Gr, N Mex.
Vollmer, **1st Lt** Albert A H, Dental Det (2151-03) Aberdeen Pr Gr, Md.
Winkler, **1st Lt** Jerome M, Sta Com (2141) Ft Ritchie, Md.
Wrubel, **1st Lt** George J, 9th Inf Div, Ft Carson, Colo.
Zitner, **1st Lt** George L, AH (4002) Ft Chaffee, Ark.

To Sta Com (2154) Ft Lee, Va

From Ft Sam Houston, Tex:
Del Rosso, **1st Lt** R A — Lindamood, **1st Lt** L L
Lassin, **1st Lt** L H
Longo, **1st Lt** L A — Stack, **1st Lt** J N

To Sta Com (2164) Ft Eustis, Va

From Ft Sam Houston, Tex:
Busch, **1st Lt** B — Rice, **1st Lt** J C
Marcus, **1st Lt** R L — Spodek, **1st Lt** M
Rice, **1st Lt** C B

To Dental Det (3420) Ft Bragg, NC

From Ft Sam Houston, Tex:
Bliss, **1st Lt** R Q — Decheser, **1st Lt** F J
Coren, **1st Lt** M R — Ellender, **1st Lt** M L
Croft, **1st Lt** R L

To AH (4050) Ft Sill, Okla

From Ft Sam Houston, Tex:
Adamson, **1st Lt** W W — Larson, **1st Lt** J B
Parks, **1st Lt** H H
Armanini, **1st Lt** P J — Piottel, **1st Lt** P I
Webb, **1st Lt** D L — Roderick, **1st Lt** E C
Davis, **1st Lt** R C — Rudner, **1st Lt** B E

To Sta Com (4005) Ft Hood, Tex

From Ft Sam Houston, Tex:
Firestein, **Capt** A L — Corigiliano, **1st Lt** G B
Baker, **1st Lt** J A
Berg, **1st Lt** P E — McDonald, **1st Lt** R L
Cone, **1st Lt** D E — Schulz, **1st Lt** G A
Davis, **1st Lt** L L

To Dental Det (5017) Ft Leonard Wood, Mo

From Ft Sam Houston, Tex:
Martin, **Capt** H L — Helmsholdt, **1st Lt** R D
Leacock, **Capt** K F
Schiff, **1st Lt** S H — Touma, **1st Lt** T R
Haynie, **1st Lt** C R — Vassallo, **1st Lt** A A
Tobin, **1st Lt** J M

To Dental Det (3441) Ft Gordon, Ga

From Ft Sam Houston, Tex:
Gordon, **Capt** S L — Hader, **1st Lt** J
Anthony, **1st Lt** A J — Hatchett, **1st Lt** R K
Brown, **1st Lt** P R — Johnson, **1st Lt** J E
Colokathis, **1st Lt** B D — Kercheval, **1st Lt** R L
Pittaway, **1st Lt** J A
Del Rio-Cartagena, **1st Lt** C E — Rodriquez, **1st Lt** L
Swainson, **1st Lt** C H
Giuffre, **1st Lt** C A — Talmo, **1st Lt** P P

Medical Service Corps—

Col Bernard Aabel, Chief

Gann, **2d Lt** William A, Memphis, Tenn, to AH (4002) Ft Chaffee, Ark.
Lefler, **2d Lt** Billie B, Memphis, Tenn, to AH (4002) Ft Chaffee, Ark.

From Ft Sam Houston, Tex, to Station Indicated

Clapp, **Capt** Marshall W, Tex NGUS ADGRU (4305) Austin, Tex, w/sta at New Boston, Tex.
Freeman, **Capt** William L, Fla NGUS ADGRU (3350) Jacksonville, Fla, w/sta at Miami, Fla.
Britton, **2d Lt** Richard H, Fitzsimons AH (9953) Denver, Colo.
Brown, **2d Lt** George L, AH (3441) Ft Gordon, Ga.
Darnauer, **2d Lt** Paul F, AH (4050) Ft Sill, Okla, for dy w/Mental Hygiene Consultation Svc.
Fox, **2d Lt** Edgar M, AH (3431) Ft Jackson, SC.
Gilbertson, **2d Lt** William H, AH (4005) Ft Hood, Tex.
Gosnell, **2d Lt** William H, Madigan AH (9952) Tacoma, Wash.
Itkoff, **2d Lt** Phillip D, AH (3441) Ft Gordon, Ga.
Lupien, **2d Lt** Earle E, AH (3440) Ft Benning, Ga.
Smith, **2d Lt** Creed D, AH (1262) Ft Dix, NJ.
Tombes, **2d Lt** Averett S, 714th Med Co (PVNTMED) Ft Stewart, Ga.

To France

Doble, **Capt** Henry P, jr, 82d Abn Div, Ft Bragg, NC.
Douglas, **Capt** Albert W, AH (4050) Ft Sill, Okla.

To Germany

Lachey, **Capt** Francis J, Ft Knox, Ky.
Sipos, **Capt** Andrew J, 82d Abn Div, Ft Bragg, NC.
Neville, **Maj** George W, jr, AH (6944) Ft Huachuca, Ariz.
Bitow, **Capt** Leonard M, Madigan AH (9952) Tacoma, Wash.

Veterinary Corps—

Brig Gen Elmer W Young, Chief

Schneider, **Maj** Morris D, Ft McPherson, Ga, to Japan.
Snyder, **1st Lt** Gerald R, Niagara, NY, to Germany.

Army Nurse Corps—

Col Inez Haynes, Chief

Lonchar, **Maj** Helen T, Governors Island, NY, to Fitzsimons AH (9953) Denver. Denver.
Frandrup, **Capt** Bernardine M, San Francisco, to AH (9353) Tooele Ord Dep, Tooele, Utah.
Fitzroy, **1st Lt** Barbara M, Ft Meade, Md, to Okinawa.
Schmidt, **1st Lt** Ordelle J, Ft Knox, Ky, to AH (1201) Ft Jay, NY.

ORDNANCE CORPS—

Lt Gen E L Cummings, C of Ord

Smyrl, **Lt Col** J T, Aberdeen Pr Gr, Md, to Cmbt Dev Test and Expr Cen, CONARC (7113) Ft Ord, Calif.
Walsh, **Capt** James J, Aberdeen Pr, Gr, Md, to Lima Ord Dep (9333) Lima, Ohio.
Meyer, **1st Lt** Frederick F, Las Cruces, N Mex, to 57th AAA Gp Ravenna Arsenal, Apco, Ohio.

CHEMICAL CORPS—

Maj Gen William M Creasy, C Cml O

Quimby, **Lt Col** James O, jr, St Louis, Mo, to Cml C Tng Comd (9778) Ft McClellan, Ala.

TRANSPORTATION CORPS—

Maj Gen Paul F Yount, C of T

Gough, **Col** A Deane, San Francisco, Calif, to RA Officer Augmentation Det (8936) Wash, DC.
Heath, **Lt Col** Raymond A, Ft Monmouth, NJ, to Korea
Harkness, **Maj** Lawrence R, Ft Eustis, Va, to Atlantic Trans Terminal Comd (9210) Brooklyn, NY.
Suttle, **Capt** Albert B, Wash, DC, to Officer Stu Co (stu) (3461) Ft Rucker, Ala.

To Japan

Archer, **1st Lt** Jean N, Chicago.
Pettengill, **1st Lt** Robert F, Ft Eustis, Va, to Trans Acft Test and Spt Autmv (9247) Ft Rucker, Ala.
Bradley, **2d Lt** Newell L, Ft Eustis, Va, to 45th Trans Bn (Hcptr) Ft Sill, Okla.

To Germany

Forbes, **Maj** Jack R, Ft Riley, Kans.
Bentley, **Capt** Roden K, Ft Sill, Okla.
Cuciti, **Capt** Anthony C, Ft Eustis, Va.
Hawkins, **Capt** Edward S, Ft Rucker, Ala.

MILITARY POLICE CORPS—

Maj Gen William H Maglin, PMG

Sweeney, **Maj** Samuel P, Ft Lee, Va, to Hq Sp Wpn Comd (8452) Sandia Base, Albuquerque, N Mex.

To Korea

Schultz, **Capt** William H, San Francisco, Calif.
Ivory, **Capt** Maurice L, Brooklyn, NY.
Billings, **Capt** John R, Wash, DC.
Burke, **Capt** Edmund J, Ft Lewis, Wash.
Deveaux, **Capt** Walter S, Cleveland, Ohio.

WOMEN'S ARMY CORPS—

Col Irene O Galloway, Director

Morrow, **Capt** Nancy, San Francisco, to WAC Det Hq Gp (2128) Ft Knox, Ky.
Chaffin, **1st Lt** Frances V, Ft MacArthur, Calif, to Korea.

CHIEF WARRANT OFFICERS—

Brayman, **W-3** Herbert H, Ft Huachuca, Ariz, to The AAA and GM Cen, (4052) Ft Bliss, Tex.
Chancey, **W-3** Gilbert E, Ft Leonard Wood, Mo, to USARAL.
Jones, **W-2** Majle H, Ft Bliss, Tex, to 86th FA Rkt Bn, Ft Sill, Okla.
Lines, **W-4** Raymond E, Ft Campbell, Ky, to Det No 1 QM Sch, Ft Lee, Va.
Frank, **W-3** Francis B, Philadelphia, to Far East Region Army Audit Agency, (8635) Tokyo, w/sta Korea.
LaPlante, **W-3** Rene J A, Arlington, Va, to Hq and Hq Co ASA, Far East (8621) Tokyo.
Schneck, **W-4** Jacob O, Indiantown Gap, Pa, to 167th MP Det, Ft Hayes, Ohio.

To Stu Det AAA and GM Sch, Ft Bliss, Tex

Copp, **W-2** Clarence W, Ft Stewart, Ga.
Gallagher, **W-2** Laverone A, Little Rock, Ark.
Bayer, **W-2** Robert L, Ft Lewis, Wash.

To Japan

Johnson, **W-2** Lloyd V, Wash, DC.

To Korea

Beckner, **W-2** Robert R, Ft Ord, Calif.
Lashley, **W-2** Wister J, Ft Bragg, NC.
Dorton, **W-2** James H, Ft Rucker, Ala.
Moreland, **W-2** Hugh E, Ft Riley, Kans.
Williams, **W-2** Howard E, Ft Bragg, NC.
Gibson, **W-2** Perry, jr, Ft Campbell, Ky.
Laster, **W-2** William E, Ft Bragg, NC.

To Germany

Brown, **W-2** William H, Ft Monmouth, NJ.

RETIRED—

Bashein, **Lt Col** Hyman, MC, pd (100%) fr MHD, Walter Reed AMC, Wash, DC.
Peterson, **Maj** George E, Arty, pd (40%) fr MHD Madigan AH, Tacoma, Wash.
Klein, **1st Lt** Edith M, ANC, pd (30%).
Burke, **1st Lt** Wayne H, AGC; removed from temp disab ret list and ret, pd (70%).

Retired Upon Application

Williams, **Lt Col** Charles R, Sig C; fr Ft Sam Houston, Tex.
Millett, **Lt Col** Edward B, Arty; fr Ft Devens, Mass.
Allen, **Lt Col** Harry, CE; fr Ft Hamilton, NY.
Reyniers, **Maj** Elmer E, TC.
Logan, **Maj** Ernest J, Ord C; fr Oakland, Calif.
Godwin, **Capt** Paul H, Sig C; fr Ft Gordon, Ga.
Keagle, **Capt** Leonadus B, SigC; in gr of Maj; fr Ft Wadsworth, NY.
Buckles, **Capt** Louis M, Ord C; fr Oakland, Calif.
Zeller, **Capt** Donald F, MPC; ret in gr of Maj; fr Ft Lewis, Wash.
Snyder, **CWO, W-2** A J, Ord C; fr Ft Hamilton, NY.
Clark, **CWO,** W-2 Fred G, AGC.
Beasley, **CWO, W-2** Johney W, Ord C; fr Ft Jackson, SC.

OFFICERS ON TEMP DISAB RET LIST—

McKee, **Maj** Robert L, QMC, pd (60%) fr MHD USAH, Ft Jay, NY.
Hoppe, **CWO, W-2** Lawrence F, Ord C, pd (60%) fr MHD Letterman AH, Presidio of San Francisco.

OFFICERS ADVANCED ON RET LIST—

Rehe, **Maj** August J, adv to Lt Col.
Huey, **Maj** Rex R, adv to Lt Col.
Nagle, **Capt** Vance E, adv to Maj.
Coyne, **1st Lt** James J, adv to Capt.
Visperas, **2d Lt** Juan, adv to 1st Lt.
Callahan, **CWO, W-2** John R, adv to CWO, W-4.

OFFICERS REMOVED FROM TEMP DISAB RET LIST—

Fiscella, **Capt** Andre, MC.
Ballentine, **1st Lt** Gilbert W, Ord C.

RESIGNED—

Smolensky, **Lt Col** Stanley M, Ord C.
Crane, **Maj** Charles L, jr, Arty.
Meakin, **Maj** John L, Inf.
Mason, **Capt** Russell E, MSC.
Crannell, **1st Lt** William G, Armor.
Volker, **1st Lt** Gilbert A, Inf.
Herman, **1st Lt** John L, AGC.
Clarke, **1st Lt** Joseph W, II, Armor.
Swanson, **1st Lt** James R, Inf.
Overstreet, **1st Lt** Charles W, Armor.
Lauer, **1st Lt** Robert D, Sig C.
Hrecz, **1st Lt** Joseph, Arty.

PROMOTED IN RA—

To Lt Colonel

McCutcheon, Howard S, MPC, w/DR fr 20 Oct '56.

To Major

Leary, John J, MSC, w/DR fr 18 Oct '56.

To 1st Lieutenant

Sanders, Drexel F, Armor, w/DR fr 18 Oct '56.
Parker, Hassel L, Armor, w/DR fr 10 Oct '56.
Etheridge, James R, Inf, w/DR fr 23 Oct '56.
With DR fr 20 Oct, '56:
Lawson, L F, Ord C — Rathburn, V L, CE

RA PROMOTIONS CONFIRMED—

To Colonel

Mitchell, Charles H, MC.

To Lt Colonel

McCune, Samuel L, MPC.

To Major

Braasch, L J, ANC — Gehring, F R, Inf
Bragalone, A A, Inf — Kauffman, E H, Inf
Crow, J B, MC — McGonagle, L C, MC
Bruce, C O, jr, MC

To 1st Lieutenant

Blauvelt, R B, Inf — Hrecz, J, Arty
Brogan, T W, Inf — Riggs, H B, Inf
Edkhart, J W, 3d, Arty — Russell, C B, OrdC
Watson, J M, CE
Hoerning, R E, Arty — West, C R, Inf

TEMPORARY PROMOTIONS—

To Major

Vosger, Azad J, MC — Andersen, A L, CE
Sievwright, R H, Inf — Anderson, Wm J, Inf
Adler, Emanuel, QMC — Angle, Don L, AGC
Allen, Andra W, MPC — Arthur, John D, QMC

To 1st Lieutenant

Bond, James A, Arm — White, David P, Arty

HONORABLY DISCHARGED—

Moynahan, **Lt Col** Mary K, WAC.

SEPARATIONS—

Kaeiser, **Maj** William H, MC.
Smith, **Capt** Claude J, Sig C.
Latman, **1st Lt** Alan K, JAGC.

BRANCH ASSIGNMENTS—

Zipp, **1st Lt** Charles W, Inf, Co B 371st Armd Inf Bn, APO 696, New York, NY; trf fr Inf to Armor.
Fisher, **1st Lt** Edward J, 3d, AGC Co 1, 188th Abn Inf Regt, APO 112, New York, NY; trf fr AGC to Inf.

—Continued on next page

ARAACOM Sets Up NG Support Branch

Lt. Col. Earle Mountain, former commanding officer of the 16th Antiaircraft Artillery Gun Battalion at Ft. Banks, Mass., has been appointed chief of the new National Guard Training Support Branch at the Army Antiaircraft Command, Ent. AFB, Colo.

The new branch is another step in a program by which NG units are augmenting the regular forces of the AAC.

The AAC recently was given the responsibility of providing training supporting of the NG units which have been assigned on-site antiaircraft missions in the defense of the U. S., and which have been designated to a "Special Security Force." These are antiaircraft units which, once having been assigned an on-site mission, achieve a level of training and performance that assures they will provide effective fire against an enemy.

Name GWU President Army Civilian Aide

Dr. Cloyd Heck Marvin, President of The George Washington University, Washington, D. C., has been appointed Civilian Aide to Secretary of the Army Wilber M. Brucker.

A Captain in the Aviation Service during WW I, Doctor Marvin has been President of GWU since 1927. Prior to that he was President of the University of Arizona. He has served as Lecturer at the International Institute, Geneva, Switzerland; President of the National Parks Association; and Chairman of the U.S. Delegation to the Seventh Pan-American Scientific Congress.

During W WII, he was Deputy and Acting Director for Research and Development in the War Department.

As Civilian Aide for the District of Columbia, Doctor Marvin, like other Civilian Aides throughout the country, will act as an advisor to the Secretary of the Army on matters of the Army relationship to the civilian community; interpretation to the community of the Army's mission and objectives and interpretation of the community's viewpoint in service-connected problems.

U. S. AIR FORCE ORDERS

Donald A. Quarles—Secretary of the Air Force
James H. Douglas, jr.—Under Secretary of the Air Force
Dudley C. Sharp—Assistant Secretary (Material)
Lyle S. Garlock—Assistant Secretary (Financial Management)
David S. Smith—Assistant Secretary (Manpower, Personnel & Reserve Forces)
General Nathan F. Twining—Chief of Staff

LIEUT. GENERAL

Armstrong, Frank A, jr, Hq AAC, APO 942, Seattle, w/dy as CINC, Alaskan Comd, is rel fr add dy as Comdr, AAC, eff 24 Oct 56.

MAJOR GENERAL

Davies, James H, Hq AAC, APO 942, Seattle, is rel fr dy as Dep Comdr, AAC; & asg as Comdr, AAC, eff 24 Oct 56.

BRIG. GENERAL

Davies, (Col) Clinton W, prev ors re his ret in gr of Col & adv to gr of Brig Gen, revo, w/new ors reading "fr 3810th USAFH, AU, Maxwell AFB, Ala (Pnt), & ret in gr of Brig Gen, eff 31 Oct 56."

GENERAL OFFICER APPOINTMENTS

Permanent

Major General

Morgan, William M, w/DR 4 Oct 51.
Samford, John A, w/DR 5 Oct 51.
Swofford, Ralph P, jr, w/DR 6 Oct 51.
Lee, Robert M, w/DR 7 Oct 51.
Sessums, John W, jr, w/DR 8 Oct 51.
Crabb, Jarred V, w/DR 9 Oct 51.
Stranathan, Leland S, w/DR 10 Oct 51.
Baker, David H, w/DR 11 Oct 51.
Bunker, Howard G, w/DR 16 Feb 52.
Dau, Frederick J, w/DR 29 Aug 52.

Brigadier General

Niess, Oliver K, w/DR 22 Jul 54.
Hall, Wilford F, w/DR 23 Jul 54.
Kennedy, William L, w/DR 1 Jul 55.
Jenkins, Daniel W, w/DR 2 Jul 55.
Beebe, Royden E, jr, w/DR 3 Jul 55.
Eaton, Robert E L, w/DR 4 Jul 55.
Hutchison, David W, w/DR 5 Jul 55.
Campbell, Daniel S, w/DR 6 Jul 55.
Anderson, Charles H, w/DR 7 Jul 55.
McInnay, Olin F, w/DR 8 Jul 55.
Benson, Otis O, jr, w/DR 9 Jul 55.
Kuhfeld, Albert M, w/DR 10 Jul 55.
Truesdell, Karl, jr, w/DR 11 Jul 55.
Montgomery, Richard M, w/DR 12 Jul 55.
Stone, William S, w/DR 13 Jul 55.
Bondley, Charles J, jr, w/DR 14 Jul 55.
Reeves, Raymond J, w/DR 15 Jul 55.
Alness, Harvey T, w/DR 16 Jul 55.
Bergquist, Kenneth P, w/DR 17 Jul 55.
Waldron, Russell L, w/DR 18 Jul 55.
Seiser, James C, jr, w/DR 19 Jul 55.
Allen, Brooke E, w/DR 20 Jul 55.
Luedecke, Alvin R, w/DR 21 Jul 55.
Schriever, Bernard A, w/DR 22 Jul 55.

Temporary

Major General

W/DR 1 Jan 52

Hewitt, Albert G
Cary, John B
Grills, Herbert L
Davis, Leighton I
Colner, R T, jr
Walsh, James H
Farnsworth, W P
Musgrave, T C, jr
Anderson, Charles H
Hudnell, William T
McInnay, Olin F
Estes, Howell M, jr
Benson, Otis O, jr
Carmichael, R H
Bondley, C J, jr
Nazzaro, Joseph J
Alness, Harvey T
Hopwood, Lloyd P
Waldron, Russell L
Fisher, William P
Pachynski, Alvin L
Stevenson, John D
Davies, James H
Ryan, John D
Miller, Troup, jr
Blanchard, W H
O'Keefe, Richard J
Spicer, Henry R
Moorman, T S, jr
Ferguson, James
Maddux, Harold R

Brigadier General

Wentworth, Richard D, w/DR 28 Sep 56.
Napier, Ezekiel W, w/DR 29 Sep 56.
Mack, Stephen B, w/DR 30 Sep 56.
Byrnes, Victor A, w/DR 1 Oct 56.
Copenhaver, John R, w/DR 2 Oct 56.
Bell, William J, w/DR 3 Oct 56.
Rigsby, Allen W, w/DR 4 Oct 56.
Dreyer, Christian F, w/DR 5 Oct 56.
Gill, Joseph E, w/DR 6 Oct 56.
Porter, Harry C, w/DR 7 Oct 56.
Lessig, Cecil P, w/DR 8 Oct 56.
Rogers, William L, w/DR 9 Oct 56.
Moseley, Lawson S, jr, w/DR 10 Oct 56.
Clark, Albert P, jr, w/DR 11 Oct 56.
Shores, Von R, w/DR 12 Oct 56.
Schmid, Herman A, w/DR 13 Oct 56.
Hilger, John A, w/DR 14 Oct 56.
Hall, Robert W, w/DR 15 Oct 56.
Scheidecker, Paul W, w/DR 16 Oct 56.
Preuss, Paul T, w/DR 17 Oct 56.
Saunders, Donald W, w/DR 18 Oct 56.
Davis, Waymond A, w/DR 19 Oct 56.
Maddux, Sam, jr, w/DR 20 Oct 56.
Vandevanter, Elliot, jr, w/DR 21 Oct 56.
McNickle, Marvin L, w/DR 22 Oct 56.
Ritland, Osmond J, w/DR 23 Oct 56.
Emrick, Paul S, w/DR 24 Oct 56.

LT. COLONEL

Pettoruto, Marco J, Wash, DC, to Hq TAC, Langley AFB, Va.
Corlett, Vesper B, Wash, DC, to Hq WADF, ADC, Hamilton AFB, Calif.
Sterling, Marvin B, Ent AFB, Colo, to Hq 6146th Fly Tng Gp, FEAF, APO 76, SF.
Hovatter, Elbert T, Wash, DC, to Hq ARDC, Baltimore, Md.
McNulty, Gerald M, APO 12, NY, to 465th Trp Carr Wg, (M), APO 253, NY.
Workman, Jack B, Robins AFB, Ga, to Hq Central Air Mat Area Europe, APO 10, NY.
Hermann, William A, McClellan AFB, Calif, to dy sta Frgn Svc Institute, Dept of State, Wash, DC.
Cavoli, William J, Wash, DC, to Hq MATS, Andrews AFB, DC.
Ft Offutt AFB, Nebr, to sta indicated:
Neuman, Bernard A, Hq 36th ADiv, SAC, Davis-Monthan AFB, Ariz.

NEW EMBLEM approved for 322d Air Division. The new emblem, drawn by A/1C William Haase of the Division's Statistical Control Office, will be painted on the 322d's aircraft and will be used for "espirit de corps" to identify the personnel with their Division, stationed at Evreux AB, France. The winged red cross stands for aeromedical evacuation and emergency relief missions; the laden parachute is for airdrop operations involving personnel and material; and the flying winged dart and sphere indicates the air-landed mission and the flexibility, speed and foresightedness demanded in air transport operations.

Zimmerman, Hugo, dy sta AFSC, Norfolk, Va, to attend C1 21.
Murray, Roscoe, jr, Hq Pacific AF, APO 953, SF.
Clifford, George D, Pnt Sec Sq, 3750th USAFH, Sheppard AFB, Tex, (Pnt).
Shuman, Bradford P, dy sta AFSC, Norfolk, Va, to attend C1 21.

MAJOR

Hudak, Joseph C, Offutt AFB, Nebr, to 3960th AB Gp, SAC, APO 334, SF.

CAPTAIN

Fry, David M, APO 12, NY, to 3610th Air Obsr Tng Wg, Harlingen AFB, Tex.
Hulme, Jon H, Robins AFB, Ga, to Hq 6605th Maint & Sup Gp, APO 864, NY.

FORMER ORDERS REVOKED—

Delbaum, Maj Jack C, prev ors re his removal fr Temp Disab Ret List & ret, revo.

RETIRED—

Henry, Col George E, fr Hq 3750th Tech Tng Gp, ATC, Sheppard AFB, Tex, eff 31 Oct 56.
McLeod, Lt Col William H, fr 3700th USAFH, ATC, Lackland AFB, Tex.
Barron, Lt Col James P, fr 2354th Pers Process Sq (AF Rtn), ConAC, Parks AFB, Calif.
Taylor, Maj Charles O, in gr of Lt Col; fr 2589th Air Res Fly Ctr, AonAC, Dobbins AFB, Ga.
McCarter, Maj Marvin H, fr Hq 2851st AB Wg, AMC, Kelly AFB, Tex.
Parry, Capt Robert B, fr 3275th USAFH, ATC, Parks AFB, Calif.
Fluck, 1st Lt Arthur E, fr 1079th Med Svc Sq, Hq Comd, USAF, Fitzsimons AH, Denver, Colo.
Thornton, CWO-4 (CWO-3) Robert D, in gr of W-4; fr 2049th AACS Gp, MATS, McClellan AFB, Calif.

OFFICERS ADVANCED ON RET LIST—

Wesley, Maj (Ret M/Sgt) William A, to gr of Lt Col.
Sunseri, 1st Lt (Ret M/Sgt) James J, to gr of Capt.

OFFICERS TO TEMP DISAB RET LIST—

Pavelka, 1st Lt Paul D, jr, fr 1073d Med Svc Sq, Hq Comd, USAF, USNH, St Albans, LI, NY.
Weems, 1st Lt Joe N, fr 3810th USAFH, AU, Maxwell AFB, Ala.
Wetzel, 1st Lt Harold R, fr 3201st USAFH, APGC, Eglin AFB, Fla.

OFFICERS FR TEMP DISAB RET LIST—

Eberley, Maj Raymond J, & ret.

RESIGNED—

Soderberg, Maj (Capt) Donald L.
Hester, Capt (1st Lt) Walter F, jr.
Peterson, Capt Hilden E.
Raymond, Capt William D.
Walters, 1st Lt Joseph R, jr.
Plummer, 1st Lt William A.
Scaman, 1st Lt Warren A.
Kersteen, 1st Lt Richard E.
Troutman, 1st Lt James S.

PERMANENT PROMOTIONS—

To Lt Colonel

Gibson, Robert D, w/DR 19 Oct 56.

W/DR 21 Oct 56

Price, Andrew H
Tilghman, M H
Wagner, Wilfred W, w/DR 22 Oct 56.

W/DR 24 Oct 56

McLaren, William A
Bryan, William T
Fincher, William W, w/DR 25 Oct 56.

To Major

W/DR 19 Oct 56

Squires, Joseph C
Gallien, Carson R
Knox, Freal C

W/DR 21 Oct 56

Deimling, Paul L
Scott, Robert F
Ayersman, R L
Osborne, William H, w/DR 23 Oct 56.

W/DR 24 Oct 56

Seay, James S
Post, George M
Rosa, Joseph J
Sly, Peter R

To CWO-3

Pruitt, Lloyd L, w/DR 19 Oct 56.
Smith, Mike T, w/DR 22 Oct 56.
Owens, Peary C, w/DR 23 Oct 56.
Kiser, George, w/DR 24 Oct 56.
Leger, William H, w/DR 25 Oct 56.

To CWO-2

Bender, Donald L, w/DR 19 Oct 56.
Moore, Donald L, w/DR 22 Oct 56.
Boehk, Bruno F, w/DR 23 Oct 56.
Muller, Alfred T D, w/DR 24 Oct 56.
Harris, Clyde J, w/DR 25 Oct 56.

TEMPORARY PROMOTIONS—

To Major

Ganey, Joseph M, jr.

To Captain

Travis, D E, (ChC)
Mahoney, Zoe A. (AFNC)
Stell, J R, (MSC)
Cain, A E, (MSC)
Flynn, M E, (AFNC)
Trubia, L V, (AFNC)
Beane, K E, (ChC)
Toth, Joseph
DeLong, M B, (MSC)
Pelesz, Willard W
Schaefer, R L
Mencher, Alan S
Hurley, John E
Nicholson, C A
Malski, Teddy
Hooberry, Roy J
East, Wesley D
Sorenson, Henry E
Siefker, William D
Pitman, E W, jr
Mann, Robert C
Perry, Thomas R
Martin, Charles E
Dobyns, T L
Chase, Russell D
Kirkpatrick, Lloyd
McDonald, C C
Longwell, F, jr
Palmer, Jerry A
Rountree, Joe M
Wood, Floyd T
Zentz, Glenn L
Kruell, William
Bain, Euel R, jr
Kelleher, W, jr
Roybal, Frank N
Benke, Reuben P
Lewis, Robert J
Cox, Allan W
Wright, William N
Brand, Joseph W
McCloskey, J F
Williams, Robert J
Davis, Arthur F, jr
Ross, James B, jr
Klein, Ralph W, jr
Robbins, Bernard F
Miller, Alan D
Holloway, C W
Ramey, Weldon O
Haas, Glenn E
Vandergoegh, L A
Podell, Bert
Rice, Melvin S
Dotson, Floyd J
Farnham, C R
Graham, James H, jr
Hux, Robert J
Buck, Fay B
Ludlam, Robert C
Neill, Robert W
Marasciullo, S J
Vanclief, Harold O
Garner, Zelious J
Beader, Arthur T
Cornwell, T K, jr
Tefas, Steve G
Tomlinson, Ann H
Ponder, Holly G
Sullivan, James M
Hungerford, P S
Gathercoal, A M
Jones, Donald B
Patterson, W W
Bregger, Frank E
McGill, Albert J
Symonds, Lynn J
Anthony, E F
Stone, Martin E
Short, Raymond W
Ludwig, William H
Dosch, Edmond W
Slover, Robert E
Schellenberger, F G
Eastman, Eller M, jr
Frank, James K
Wood, Charles R
Burford, Howard C
Simpson, W D, jr
Miavez, John J, jr
Calhoun, William H
Blaisdell, Morton C
Barto, Vernon N
Blan, Doyle D
Callaghan, F J
Oakley, Ralph D
Rogers, Robert E
Fowler, G D, jr
Short, Ben E
Dye, Idellus K
Weber, George W
Baker, Frederick W
Lundberg, G S
Parks, James P
Herry, Chris E
Masserini, A R
Hammar, Kermit D
Lother, Clyde A
Harper, Douglas
Moseley, Henry A
Pace, James T
Aronovsky, Alvin J
Botkin, Stanley L
Nicolaisen, E T
Erickson, Carl R
Tucker, Daniel J
Owen, Charles B
Jochum, Arthur F
Myers, Henry W
Smith, Adelbert D
Harris, Roger L
Rounds, Finis L
Wildman, Francis M
Butts, Loy A
Riccardi, A P
Beaumont, Philip A
Thomas, William J
Krekelberg, D L
Godwin, John W
Jackson, Jones B
Larsen, Richard C
Sanders, Carroll C
Nickerson, David A
Sefton, Theron N
Brydon, Wilson P
Hamilton, Isaac M
Laflamme, R J
Graf, Edward A
Nicholson, Louis T
Maguire, J M, jr
Spear, Gerald E
Crook, Harry J, jr
Loyd, Thomas M
Todd, Howard E
Smith, Gordon D
Spears, Willie M
Trautman, K W
Brandibas, Z, jr
Hazen, David M
Rohrer, Edward C
Kunkel, Wayne A
Molnar, Steven M
Pirnack, Richard E
Wilson, Weldon H
Obrien, Elizabeth K
Maggenti, Henry M
Nash, Helene H
Brosy, Lawrence R
James, Richard H
Teale, Lloyd V
Douthit, Howard L
Rohde, Robert J
Quandt, Theodore W
Alvis, William H
Mechtley, G L
Whitaker, Robert M
Snyder, Robert C
Cone, Lafayette W
Davey, John L
Walsh, Kenneth L
Greenfield, R E
Walters, George H
Cummings, P H, jr
Kranidas, Evans
Mason, Philip E

Army Orders

From Preceding Page—

DESIGNATED ARMY AVIATORS—

Chrystal, **1st Lt** Richard E, Armor, NG.
Senior Army Aviators:
Boyd, **Capt** Warren D
Kepke, **1st Lt** Fredk L
Kline, **Capt** Richard B
Kowske, **1st Lt** Edw V
Mullins, **Capt** John R
Strickland, **1st Lt** Jas H, jr
Piper, **Capt** John E
Preston, **Capt** Rae E
Ivy, **1st Lt** Ernest E
Ethridge, **1st Lt** G J
Reynolds, **Maj** Robert H, TC.
Adoue, **Capt** Eugene L, Arty.
Barrett, **Capt** James A, Inf.
Brzoska, **Capt** Arthur J, Arty.
Forehand, **Capt** Raymond, Arty.
Judkins, **Capt** Vernon T, Arty.
Moseley, **Capt** Lonnie L, Arty.
Ray, **Capt** Jack O, Inf.
Fletcher, **CWO** Harry M, TC.

ADVANCED ON THE RET LIST—

Fields, **M/Sgt** Clarence D, adv to Capt.
Lanquette, **Sgt** Andre J, adv to M/Sgt.
Mack, **Cpl** Harold J, adv to Sgt.
Miller, **Pvt** Marvin H, adv to Cpl.
Coker, **Sgt** Ralph McK, adv to M/Sgt.
Hensley, **Pvt** Russell S, adv to Pfc.

EM RET AND TRF TO USAR—

Benatti, **M/Sgt** Charles P, Ft Dix, NJ.
Garrett, **M/Sgt** R J
Andersen, **M/Sgt** L
Keys, **Spl** Howard P
Pate, **MSp** Claude E
Watkins, **M/Sgt** R A, jr
Seeman, **M/Sgt** R L
Leach, **Pfc** Leonard N
McGrew, **M/Sgt** R D
Scheise, **M/Sgt** W W
Singhurst, **M/Sgt** D
Parmenter, **Sfc** Jno L
Taylor, **Spl** Henry
Pascual, **Sfc** Damaso
Newhall, **Sp3** Walter
Rivenbark, **Pfc** W W
Johnson, **M/Sgt** W L
Vldaurri, **M/Sgt** L G
Winovich, **M/Sgt** Robt
Lushine, **Sgt** Matt
Adams, **Sgt** Carl W
Zagrapan, **M/Sgt** C M

ENLISTED MEN RETIRED—

White, **Sfc** Homer M
Massey, **Pfc** R D
McGreevey, **Cpl** H A
Burton, **M/Sgt** H D
Draus, **Pvt** (E-2) J J
Rampino, **Sfc** A J
McCallin, **Pvt** (E-2) Larry F
Huey, **Pfc** Chuck G
Fagan, **M/Sgt** Robt S
Stephens, **Pvt** (E-2) Lawrence E
Gates, **Cpl** LeM
Edmonds, **Pfc** Jack
Washington, **Sp2** R E
DeWitt, **Pvt** (E-2) S C
Wade, **Sfc** Lester V
Biggins, **Pfc** N
Hanna, **Sp2** Alvin, jr
Young, **M/Sgt** John B

ENLISTED MEN ON TEMP DISAB RET LIST—

Hogsed, **Sp3** J M
Yoshioka, **Pfc** H
Muller, **Pfc** E G
Rowe, **Pvt** R R
Velazquez, **Pfc** E
Miller, **Pvt** C M
Aviles-Lopez, **Pvt** J V
Mickens, **Pvt** R A
Glynn, **Pvt** M
Niader, **M/Sgt** R R
Harris, **Sp3** G E
Langford, **Sp2** D L
Salato, **Pfc** S
Welty, **Sgt** I I
Gasser, **Pvt** R E
Lewis, **Sp2** E M
Price, **Pvt** R, jr
Reaves, **Sgt** H
Anderson, **Sfc** L V
Downing, **Sp2** J P
Patterson, **Sgt** B E
Rosado, **Sfc** Juan
Prevatte, **Sp3** A C, jr
Sheppard, **Cpl** W O
Graham, **Sp3** R A
Roberts, **Sp3** G G
Mason, **Sp3** J W
Johnson, **Pvt** C
Smith, **Sp3** G R
Davis, **Sfc** Billy
Rosbeck, **Pfc** D L
Fitch, **Pfc** H G
Taylor, **Pfc** R B
Rapp, **Pfc** J R
Van Dyke, **Pfc** E V
Washick, **Sp3** J, jr
Walker, **Pfc** O
Scott, **Sgt** John

EM REMOVED FROM TEMP DISAB RET LIST—

Adcox, **Pvt** S C, and disch
Jackson, **Sgt** J G
Wada, **Sfc** Hoji
Colon-Rodriguez, **Sp2** Thomas
McGlaun, **Pvt** N
Gillings, **Pfc** E S
Morales-Vazquez, **Pvt** Dionisio
Coriano-Negron, **Pvt** Israel
Barnes, **Cpl** T J
Rodriguez, **Pvt** R
Wyatt, **Pvt** Carl T, and disch
Fordice, **Cpl** H F
Rodriguez, **Cpl** N

PLANS SET FOR AEROMEDICAL CENTER

The Air Force expects to announce contracts next month on start of construction on an $8.8 million aviation medical center at Brooks AFB, Tex. First priority will go to the Academic Building, Flight Medicine Laboratory and Research laboratory shops.

At present, the Air Force splits its aviation medicine research and training between the School of Aviation Medicine at Randolph AFB, Tex., and Gunter AFB, Ala.

Coincidentally, the Commandant of the School, Brig. Gen. Otis O. Benson, jr., MC, USAF, was promoted to temporary two-star rank this week.

Bitsko, Louis P
Thomas, Harry J, jr
Greene, James E
Hookman, Stanley L
Kelso, Britton E
Linsley, Kenneth W
McCabe, Harry W
Funk, Karl M
Rosseland, Olaf K
Marino, Philip A
Wadlow, Cletus L, jr
Gilbert, Robt A
Thompson, Chales E
Nelson, Hillard C
Dunn, Chas M, jr
Smith, Wm C, jr
Crowder, Marcus
Erickson, Edw M
Poast, John E
Allison, John V
Forsythe, Fred W, jr
Kevern, Harold L, jr
Gardiner, Bobbie G
Reese, Ernest R, sr
Marois, John P
Jenkins, David C
McCartney, Herbert E
McClure, Jas H
Mills, Geo M
Marr, Verne L
Kapus, Jeannette C
Hayes, Patricia A
Sabol, John, jr
Brindley, Arthur E
Collister, Donald H
Cermele, Anthony L
Hatfield, Chas F
Baer, Allan R
Mitchell, Merrill L
Burkhardt, Joseph
Hoffman, Richard G
Brzostowski, Alfred L
Johnson, Jas G
Crowley, Eugene N
White, Kenneth J
Mitchell, Phil K
McCartney, Edw G
Ferrell, Ben H
McMonigle, Dennis R
Johnson, Geo E
Pattison, Carl B
Anderson, Leonard F
O'Brien, Jas M
Hill, Walker F
Budd, Roger, jr
Brown, Delbert L
George, Jas L
Smith, Allen J
Jenrette, Jas P
Transue, Jas D
Chester, Louie B
Beattie, Chester B
Evans, Walter E
Brewer, Alex P, jr
Pallow, Roman J
Gardner, Arthur J
Kopp, Chas G
Belcher, Francis C
Ferriell, Kendrick E
Hope, Wm C
Baylis, Edmunds W
Seybert, Donald L
Scallan, Robt A
Nicholl, Robt L
Black, Richard D
Snodgress, Paul E
Peterson, Roger K
Vorce, June K
Bobo, Otto W, jr
Young, Robbie V
Reed, Roy A
Holtkamp, C L
Perry, Joseph
Coley, Ray H
Petersen, Leroy
Twining, Richard G
Cooper, Norwood, jr
Foley, Wm D, sr
Young, Jack E
Soennichsen, Jay F
Villano, Maurice W
Tanner, Robert L
Scharlock, Edw A, jr
Holmes, Alfred M
Burkett, Howard R
Stimson, Jas S
Anderson, Jesse J
Putman, Milford R
Medeiros, Theodore F
Flaherty, Robt H
Blue, Geo F, jr
Teegarden, Clifford J
Sutch, Victor D

To 1st Lieutenant

Anderson, Wm P
Christiansen, Jan P
Norsworthy, Milton J
Peterson, Donald E
Quirk, Robt G
Vorhies, Marshall E
Desmaris, Armand J
Trask, Joseph
Becak, Jimmie L
Skinas, Thos
Lee, Jack D, sr
Sabanovich, N J
Larock, Michael K
Campbell, Wm H
Rushing, Chas G
Romano, Frank N
Payne, Sam
Morgan, Jas F
Hayter, Jas L
Rudd, Walter L
McGuire, Dale A
Faust, Fred C
Bell, Milton B, jr
Shultz, Lowell V
Morrow, Franklyn E
Cardwell, Max D
Jordan, Marvin E
Emrick, Wm R
Garnett, Emuell R, jr
Hammer, John J
Watson, Geo D
Williams, Geo V
Foster, John M
Mayhill, Norman V
Reese, Richard V
Stone, Chas W
Stingel, Geo S
Danskin, Max M
Wooldridge, W E
Ramsey, Russell C
Perkins, Edw G
Rhodes, John O, jr
Hughes, Edw J
Cook, Daniel E
Canterbury, L W, jr
Joganich, Rudolph
Koehler, Fredk G
Tejirian, Chas
Smith, Enyard E
Fisher, Henry M, jr
Harrell, Wm M
Johnson, Maurice E
Rau, Edw J
Myler, Alan B, jr
Barnett, Vernon D
Welsh, Robt B
Buxton, Willis I, jr
Harris, Herman M
Wareing, Laverne H
Black, Kenneth M
Chaze, Sylvan E
Whitehead, Robt J
Neuhaus, Forrest R
Lehman, Richard C
Martin, Frank W
Bradley, Chas R
Thompson, Omer C, jr
Hendren, Arthur E
Moncure, Thos F
Junkin, Gaylord B
Orbits, Hallam H
Easter, Harold N
Naegele, Harold C
Carpenter, Jas
Crist, Neal S
Ross, Leroy B
Young, Virgil L
Peth, Ivan H
Lodrige, Joseph L
Skidmore, Chas L
Palmer, Donald P
Bennett, Robt F
Czarnomski, Edw F
Barnes, Warren S
Sanders, Franklin D
Wallace, Paul J
Kintigh, Clair L
Kurlin, Geo A
Stottlemyer, John E
Olson, Rollie G
Dixon, Leonard F
Schneider, Eugene W
Kaplan, Ralph S
Grindstaff, Philip L
Devine, Jas C
Renner, Sylves G, jr
Bradley, Andrew J
Rose, Chas E
Johnson, Philip H
Newton, Geo L
Hairston, Jas R
Moseley, Billy V
Butts, Robt C
Neubecker, Wm I
Kendrick, Arthur L
Early, Wm
Cook, Stanley
McDaniel, L V
Sills, Harold T
Shinn, Wm C
Palmer, Jas E
Watson, Audie J
Ross, Billy C
Potter, Merwin E, jr

REGAF PROMOTIONS CONFIRMED—

Lt Colonel

Elliot, Chas R
Mattie, John D

Major

Anderson, Geo S
Farrell, Everett N
Ford, Oscar C
Hathaway, Bruce R
Henderson, D E, jr
Simpson, Jesse W, jr
Snell, Lester D
Well, Melvin S, jr
Wettstein, Jas D
Worthington, A W
McGibboney, Sadie L, (AFNC)

Captain

Fowler, Albert D
Pierce, Glenn H
Hurley, Kenneth D
Burwell, Robt R (MC)
Ward, Julian E (MC)
Quesinberry, B W, (DC)

1st Lieutenant

McNeel, Shirley J, (AFNC)
Hess, Robt W

HONORABLY DISCHARGED—

Templin, Capt William C

SEPARATIONS—

Ashton, 1st Lt R L
Miller, 1st Lt Donn B

CHANGE OF NAME—

Merrick, Capt Maxine L, to Maxine M Smith.
Read, Capt Peggy L, to Peggy L Schissell.
Salim, Capt George L, to George L Salem.
Bobersky, 1st Lt Roberta L, to Roberta L B Bass.
Buchanan, 1st Lt Annie N, to Annie N Haggart.
Freedman, 1st Lt Joseph M, to Joseph M Fredrics.
Hotzinger, 1st Lt Marion H, to Marion H Jones.
Neville, 1st Lt Bernice R, to Bernice R Beck.
Vogel, 1st Lt Danny J, to Daniel J Vogel.
Bahr, 2d Lt Darlene J, to Darlene J Eaton.
Hutson, 2d Lt Tomma F, to Tomma H Ware.
Kazmierczak, 2d Lt Donald C, to Donald C Kramer.
Lineham, 2d Lt Jeanne, to Jeanne L Poth.
Goodlett, Maj John R sr, to John R Goodlett.
Mennecke, Maj Virginia M, to Virginia Blanchard Mennecke.
Boylan, Capt Ernestine L, to Ernestine B Shugart.
Brodzinski, Capt Eleanore C, to Eleanore C Disbrow.
Lucey, Capt Louise A, to Louise A Riccio.

CORRECTION—

Schmidt, CWO-4, Erwin A, prev ors as read "CWO-4 (CWO-3) & ret in gr of CWO-4" IATR "Schmidt, CWO-4 Erwin A, ret."

AIRMEN ADVANCED ON RET LIST—

Lukic, M/Sgt Michael J, to gr of WO-1.

AIRMEN TRF TO AFRES & ASG INACT STATUS—

Boland, M/Sgt Jas C
Raab, T/Sgt Joseph C
Browning, M/Sgt R W
Gross, M/Sgt Jos C
Pack, M/Sgt Howard
Fincher, T/Sgt Jas H
Lindstrom, T/Sgt L E
Gentry, M/Sgt A C
Green, M/Sgt A A
Jinkens, M/Sgt Geo E

AIRMEN RETIRED—

Tormey, M/Sgt T P
Richards, M/Sgt G H
Caldwell, M/Sgt R H
Erwin, S/Sgt W W
Reed, S/Sgt Henry W
Conlan, A/2C Robt J
Pierce, A/2C Elmer W
Cooke, A/3C Wm T
Darter, A/3C R D
Debusk, A/3C Bill L
Finn, M/Sgt Irvin M
Fortner, S/Sgt J B
Dickman, A/1C B C
Sutton, A/1C Gerald L
Whitman, A/1C J H
Bockman, A/2C W J
Ennis, A/2C Ralph E
Taylor, S/Sgt H H
Kilpatrick, M/Sgt Jas
Abney, S/Sgt Carl B
McGregor, S/Sgt W F
Allen, A/1C John W
Thomas, A/2C Jno A
Briscoe, A/3C Jas L
Minter, A/3C John, jr

AIRMEN TO TEMP DISAB RET LIST—

Tellinghuisen, S/Sgt Edw D
Lyman, A/3C Wm A, in gr of A/2C
Young, A/3C L J
Steffen, A/1C M W
Miller, A/2C Wm J
Yanni, A/2C C, jr
McMorrough, T/Sgt W H, in gr of M/Sgt
Ditty, A/2C K M
Mason, A/2C D L
Harrison, A/3C W M
Campbell, A/B K V
Hall, A/2C Jas F
Thomas, A/2C H E
Ozment, A/1C Guy T

MAKES 500TH JUMP

CWO Edward J. Murray, USAF, an experimental parachute tester for the Air Research and Development Command, recently completed his 500th jump. He made the jump while testing a wind determination parachute which he is developing for the Paramedics at Wright Air Development Center, Ohio.

U. S. NAVY ORDERS

Charles S. Thomas—Secretary of the Navy
Thomas S. Gates—Under Secretary of the Navy
Garrison Norton—Assistant Secretary of the Navy for Air
Raymond H. Fogler—Assistant Secretary (Material)
William B. Franke—Assistant Secretary (Financial Management)
Albert Pratt—Assistant Secretary (Manpower, Personnel & Reserve Forces)
Admiral Arleigh A. Burke—Chief of Naval Operations

VICE ADMIRAL

Smith, Harold P, Deputy Comptroller of the Navy; to Chief of Staff and Aide to Supreme Allied Commander, Atlantic.

CAPTAIN

Blick, Charles A (SC), ASTCHNAVMAT AND DIR PROCUREMENT DIV NAVDEPT, to FORSUPOFF STAFF CINCNELM.
Buie, Paul D, CO USS CURRITUCK, to STAFF COMAIRLANT.
Byng, John W, COMAEWLANT, to CO NAS ANACOSTIA WASHDC.
Carlson, Richard P (CEC), DISTCIVENG 12ND, to 12ND.
Cooper, Robert A (MC), NAVHOSP SDIEGO, to NAVHOSP SDIEGO TRMT.
Crist, Harold F, STAFF COMPHIBLANT, to NAVHOSP PORTSMOUTH TRMT.
Fagan, Edward M (SC), ONM NAVDEPT, to ASTCHNAVMAT AND DIR PROCUREMENT DIV NAVDEPT.
Murphy, Charlton L, jr, OPRSOFF COMCARIBSEAFRON, to ACOFS FOR OPRS SAME STA.
Newman, Roscoe L, COFS AND AIDE COMCARDIV THREE, to CO NAS MFS.
Ramsbotham, Robert J, STAFF COMCARIBSEAFRON, to INSGEN/MBR PUERTO RICO AREA JCOMMITTEE SAME STA.
Dean, Orville O, OPNAV, to CO AEWRON TWO.
Knoll, Denys W, COFS AND AIDE COMSEVENTHFLT, to OPNAV.
Marshall, Edmund S L, NAVINSURV PACOSEC SDIEGO, to NAVHOSP SDIEGO TRMT.
McElroy, Rhodam Y, OPNAV, to OFC OF LEGISLATIVE LIAISON NAVDEPT.
Moore, Raymond A, SUBPACADMIN MARE, to COMSUBGRUWESTPAC.
Taylor, Charles C, jr, (DC), THIRDMARDIV (REINF) FMF, to NAVADCOM NTC BAIN.
Kehl, George W, DCOFS FOR NAVRES 1ND, to UNCMAC.
Moore, Robert B, CO USS SIBONEY, to CO USS SARATOGA.
Black, Joseph D, CO USS HANCOCK, to OPNAV.
Holden, Richard, STAFF COMANTISUBLANT, to OPNAV.

COMMANDER

Cooper, James S, USS TICONDEROGA, to NATRACOM NAS PNCLA.
Downs, James A, NAS NAMISTESTCEN PT MUGU, to NAMISTESTCEN PT MUGU.
Dunavant, William D (MC), NAVHOSP MFS, to RAD.
Jowdy, Albert M, STAFF CINCSOUTH, to 8ND.
Lippincott, Charles A (MC), SUBCOMNELM/HEDSUPACTS NAPLES, to NAVHOSP JAX.
Willey, Edward L, DESLANT TEM, to CO USS JAMES C OWENS.
Wixom, Virden J, NAVPUROFC LONDON, to BUORD TECLNOFC PALO ALTO.
Chase, Frederick G, AIRTRANSRON ONE, to AIRTRANSRON EIGHT.
Cole, Shelby O, NAS WHIDBEYIS OAK HARBOR, to FLOGWINGPAC.
Farkas, Robert E, AIRTRANSRON ONE, to USS PHILIPPINE SEA.
Gibson, Edward I, CO USS DYESS, to STAFF SACLANT.
Horsewell, Vance E, NAS PNCLA, to OIC AIRTRANSRON TWO FOUR NAPLES DET.
Panciotti, Michael E, NAVAVIONICSFAC INDPLS, to AIRTRANSRON SIX.
Swinson, Walter H, HATWG ONE, to AEWMATRON TWO.
Thomas, Charles S, jr, MARENAVSHIPYD, to OFC OF SUPSHIPUSN AND NAVINSORD NYK.
Tonner, Bernard D (CEC), HOME, to DOCKSUPOFC NAVCBCEN PORHUE.
Wilcox, John G (MC), NAVHOSP OAK, to NAVHOSP BREM.
Barry, Lynn F, ASTALUSNA AND ASTALUSNA FOR AIR MADRID, to 3ND TEM.
Gantz, Benjamin S, jr (SC), OFC OF SUPINSMAT CENDIST CHGO, to JSTAFF CINCAL.
Gesell, Lewis E, NAS IWAKUNI, to FAETUPAC.
Jackson, Alfred C (SC), JTF 7, to OFC OF LEGISLATIVE LIAISON NAVDEPT.
Morse, Walter H, CO USS CABILDO, to NAVINSURV PACOSEC SDIEGO.
Millard, Robert C, CO NAVGMGRU ONE, to BUAER.
Nelson, Ivan G, OIC NAVEODTECHCEN NPF INDIAN HEAD, to NAS PORT LYAUTEY.
Rogers, Ernest W (SC), NPG DAHLGREN, to NAVSTA ANNA.
Smith, Ellsworth N, COMCORTRON 10, to DESLANT TEM.
Wilson, John V, NAVB SUBIC BAY LUZON, to CRUDESPAC TEM.
Beauchamp, Ernest M, COMCARAIRGRU 21, to CARDIV ONE.
Brown, Frederick W, jr, FAIRWGLANT, to CO USS ASHLAND.
Hodges, William M, CO PATRON 11, to NAS WHIDBEYIS OAK HARBOR.
Johnson, Henry J (CEC), PHIBLANT, to PWCEN NAVB GTMO.
Newsom, John W, AIRLANT, to FAIRWGLANT.
O'Handley, Joseph A E, 13ND, to NAVHOSP OAK TRMT.
Silk, Francis W, NELM, to OPNAV.
Solomon, Bernard S, USTAIWAN DEFCOM TEM, to 13ND.
Steele, Marshall K, jr (MC), ALFRED I DUPONT INSTITUTE NEMOURS FOUNDATION WILMINGTON DUINS, to NAVHOSP NPT.

LIEUTENANT COMMANDER

Breaux, Edgar E, NAS CORPC, to AIRTRANSRON FIVE SDIEGO DET.
Callahan, Catherine D, 12ND, to OFC OF LEGLN NAVDEPT.
Cavanah, Herbert R, MATS ANDREWS AFB MD, to NAS GLYNCO BRUNSWICK.
Chartier, Wilfred G, CO USS MARSH, to SHAPE.
Cook, Gerald H, CO USS SUSSEX, to CO NAVRESTC SOCHASN.
Lewis, Arthur W, ATKRON 151, to NATESTCEN PAXRIV.
Neil, Victor J, USS HAROLD J ELLISON, to GEORGE WASHINGTON UNIV WASH DC DUINS.
Olson, George E (SC), NAS PAXRIV, to USS CASCADE.
Payne, Paul E, FITRON 121, to FITRON 124.
Pearce, John E, jr, USS TRUTTA, to ARLANGSCOL PRESIDIO OF MONTEREY DUINS.
Perry, Frank Anthony (MC), HOME, to NAVHOSP PHILA TEM.
Bagby, Lee A, ATKRON 155, to UNIV OF CALIF BERKLEY DUINS.
Brice, Robert C, CO NAVRESTC WHITESTONE, to USS KERMIT ROOSEVELT.
Brown, Frederick M, jr, NAF WEEKSVILLE ELIZCTY, to AIRLANT TEM.
Duncan, Richard E, USS VALLEY FORGE, to UNIV OF NMEX ALBUQ DUINS.
Hoffman, Paul J, USS PINE ISLAND, to GEORGE WASHINGTON UNIV WASH DC DUINS.
Hopfinger, Richard M, SWUPAC, to AIRDEVRON FIVE.
Huckaby, Donnie W, NAAS KINGSVILLE, to AIRTRANSRON THREE.
Maze, Jay B, NAS JAX, to NAVSTA MIDWAYIS.
McGurn, Edward M, USS TICONDEROGA, to NAVSCOLSCOMD NAVSTA TI SFRAN.
Mosteller, William A (SC), PTSMH NAVSHIPYD, to NAVSTA TRINIDAD.
Napier, Charles H, OPNAV, to AIRDEVRON 11.
Truesdale, Harold R, NAS IWAKUNI, to NATECHTC MFS TEM.
Tull, Haskell E, NARESTRAU NAS JAX, to NARESFAC HOU.
Valentine, Clifford W, USS HAMUL, to CO MSTSO/NCSO NAPLES.
Wilson, Edward P, jr, US NAVADVISORYGRU ROK NAVY, to NTC BAIN.
Blakeman, James M, NAVFORCONAD, to USS JARVIS.
Card, Fred S, jr, FASRON 102, to NARTU NAS NORVA.
Otterlei, William K, FLDCOMD AFSWP ALBUQ, to AIRPAC TEM.
Page, Irving M, FLETRAGRU GTMO, to NABATRACOM NAS PNCLA.
Rose, Rodney (SC), SERVPAC, to SPCC MECH.
Swainson, Gustav F, jr, RESIDENT SUPSHIPS AND NAVINSORD STURGEON BAY, to BUSHIPS.
Volpi, Ray A, AIRPAC TEM, to USS SHANGRI LA.
Ashbridge, Ralph W, NAAS CORRY FLD PNCLA, to AIRLANT TEM.
Blair, Leon B, NAVSEC MAAG FRANCE PARIS, to AIRLANT TEM.
Coffey, Claude C, USS ORISKANY, to USS PHILIPPINE SEA.
Justman, Leroy G, CHARLES E BRANNON, to CO USS VENTURE.
Keyes, Lyle E (SC), SUBAREA PETOFF CASABLANCA, to NSD SDIEGO.
Lavoie, Theodore E, NAAS KINGSVILLE, to AIRLANT TEM.
McClure, Andrew J, jr, NAAS BARIN FLD FOLEY, to AIRLANT TEM.
Purinton, David F, USS HOWARD W GILMORE, to USS ODAX.
Richie, Dennis, USS NORTHAMPTON, to ONM NAVDEPT.

U. S. MARINE CORPS ORDERS

Commandant—General Randolph McC. Pate
Asst. Commdt.—Lt. Gen. Vernon E. Megee

COLONEL

Murto, Thomas V, Langley AFB, to 3d MAW.

LT COLONEL

Lloyd, Warren F, AFSC, Norfolk, Va, to For Trps, FMFPac.
Hewitt, Roy R, Andrews AFB, Md, to MCS, Quant, Va.
Houston, William A, AirFMFLant, to 85th Jt Air DefDiv Jt Eastern Air Def Force, Andrews AFB, Md.
Crowe, William E, AirFMFLant, to CNAVANTRA.
Antine, James, Norfolk, Va, to ForTrps, FMF Lant.

To AFSC NavB, Norfolk, Va

Johnson, Lt Col Carl M, ForTrps, FMFPac.
From 2d Mar Div.
Carney, Robt B, jr Haberlie, Douglas E

MAJOR

Yerkes, Robert W, SOFFE, to MarCorCruit Sta, Dallas.
Greene, John L, 1st MAW, to CNAVANTRA.
Shearer, John L, 1st MAW, to CNAVANTRA.
Francke, Donald E, China Lake, Calif, to AirFMFPac.

To AFSC, NavB, Norfolk, Va

Bryson, Richard C. FMFLant.
Norton, Richard, 2d Mar Div.

To MAD NABTC NAS, Pncla, Fla

Bales, Thomas O, MAG-31.
Shields, John E, 1st MAW.
Lemmons, Ray T, 1st MAW.

CAPTAIN

Alexander, Geo M jr, HqMC, to MCS, Quant, Va.
Brent, Joseph M, Ft Sill, Okla, to MCS, Quant Va.
O'Connell, John P, Ft Sill, Okla, to 3d MAW.
Brown, Edward E, 3d MAW, to inactive duty.
Heisel, James F, Ft Sill, Okla, to MCS, Quant, Va.
Pytko, Albert R, Pncla, Fla, to MAD NATC NAS PaxRiv, Md.
Walker, Robert A, 1st ANGLICO, to MAD NATC NAS PaxRiv, Md.
Anderton, Richard L, CamPen, to MCRD, PI, SC.
Wagner, Douglas A, MCRD SDiego.
Mayse, Stewart G, Atsugi, Japan, to MCRD, PI, SC.
Ziogar, Albert J, 1st MAW, to MarCruitDep, SDiego.

To 1st Mar Brig

From Ft Sill, Ga:
Anderson, Wm D McMillan, David R, jr

To MCB, CamLej, NC

McGillycuddy, Paul W, PI, SC.
Powell, Rollin R jr, 1st Mar Div.
Everett, James, jr, ForTrps, FMFPac.
Clark, Stuart T, 2d Mar Div.
Jones, David R, jr, ForTrps, FMFLant.
Qualls, Thomas F, 2d Mar Div.
From CamPen, Calif:
Jenkins, Morris N Reich, Nathaniel N
Olsen, Herbert F
From MCS, Quant, Va:
Atkinson, Harry E Phillips, John
McInnis, Robt W Strope, John H
Morgenthaler, W P C Weise, William

1ST LIEUTENANT

Burch, Howard E, AirFMFPac, to MCAAS, Mojave, Calif.
Isbill, James B jr, CorpC, Tex, to MCAS, El Toro, Calif.
O'Leary, Thomas H, Kingsville, Tex, to Air FMFPac.
Floyd, James E, 5th MCRRD, to inactive duty.
Kiraly, George, jr, CherPt, NC, to MarTD, MarTC NAS, Olathe, Kans.
Ryan, Paul M, 3d Mar Div, to Arty&GM Scol, Ft Sill, Okla.
Madera, Leroy A, AirFMFPac, to MAD NATC NAS, PaxRiv, Md.
Topping, Robert W, CamPen, to MarCorSup Cen, Albany.

From 1st MAW, to Station Indicated

Ferwerda, Raymond K, MAG-31.
Walker, Thomas C, Mar Det MarTC NAS, Floyd Bennett Fld, Brooklyn.
Taylor, John H, MarDet MarTC NAS Dvr.
Hartranft, Nelson R, MarDet MarTC, NAS, Willow Grove, Pa.

To MCB, CamLej, NC

Sherlock, John, jr, MCRD, SDiego.
From CamPen, Calif:
Catlund, Donald P Montague, Jas H
Lee, Tony G Roque, Ilow M
From ForTrps, FMFPac:
Bujan, Charles D Peterson, Bob K
Harris, Geo C, jr
From 1st Mar Div:
Greek, Donald D Hand, Edward P
Schell, Lawrence H Theriault, Neyle C
Schmidt, Laveen D Williams, Chas P
Cowan, Talmadge R
From Quant, Va:
Barton, Willis W Lippold, Orville V
Dewell, Jack L Mullen, Paul X

To 2d MAW, AirFMFLant, CherPt, NC

From 1st MAW:
Anderson, Wm E Johnson, Kenneth W
Eggleston, Thos L Johnston, David S
Gavin, Leonard T McCaffrey, Wm F
Grabbe, John A Popok, Chas S
Hurd, Jas D Schulz, Wm C

To AirFMFPac, MCAS, El Toro, Calif

From 1st MAW:
Bierman, Ordean A Martz, Clarence
Clark, Roy L Rodgers, Chas L
Dunn, Chas M Spreier, Richard P

To 1st MAW

From 3d Mar Div:
Barber, Robt W Griggs, Chas E

2D LIEUTENANT

Ivy, Henry C, jr, Kingsville, Tex, to AirFMF Pac.
Connaughton, John J, Pncla, Fla, to 3d Mar Div.
Donahue, Ronald D, Pncla, to MCS, Quant, Va.
Trojan, David J, Pncla, Fla, to 1st MAW.

To 2d MAW

Lawler, John L, Pncla, Fla.
Challman, Jan L, CorpC, Tex.
From Beeville, Tex:
Perry, David A, jr Quain, Ronald J
From MAG 31:
McSweeney, Edw S, jr Teague, Donald L

To MAD NABTC, NAS, Pncla, Fla

Hughes, Thomas A, jr, CorpC, Tex.
Zonne, Emil C, Kingsville, Tex.

To MCB, CamLej, NC

From ForTrps, FMFLant:
Cameron, Robt S, jr Harding, Jas H, jr
Coleman, Geo F
From 2d Mar Div:
Patton, Ray B Thomas, Wm E, jr

WARRANT OFFICER

Border, James A, El Toro, Calif, to MarCor SupCen, Barstow, Calif.

RETIRED

Revane, Lt Col Henry J, AirFMFPac, to Ret List.
Johnson, Maj Claude K, sr, MCS, Quant, Va, to Ret List.
Clune, Joseph W, Philadelphia, to temp disab ret list.
Lane, CWO (W-3) George L, MarCorSupCen, Barstow, Calif, to Ret List.
Kyler, CWO (W-3) Lawrence O, 1st Mar Div, to Ret List.
Danmeyer, CWO (W-4) Herman O, Ptsmth, Va, to Ret List.

RAdm. Dietrich Leads Giant Mine Maneuver

A three-week mine warfare exercise, dubbed "Operation Lurk Deep," is in progress off the Cape Romain area of South Carolina.

RAdm. Neil K. Dietrich, USN, Commander, Mine Forces, Atlantic Fleet, is in overall charge of the maneuver, officially known as "LantMinEx."

A naval task force, made up of surface ships, airplanes and submarines, is engaged in a "round-the-clock" problem encompassing mine laying, mine countermeasures and mine recovery.

The scope of the exercise, according to Admiral Jerauld Wright, USN, Commander-in-Chief, Atlantic Fleet, points up the increased attention that is being given to mine warfare.

During the opening phase of the operation, which got underway on 29 October, an aerial mining group, led by RAdm. William O. Burch, jr., USN, and a surface mining group, under the leadership of Cdr. A. B. Cosby, USN, laid the mines. A mine countermeasure group, commanded by Capt. T. E. Chambers, USN, has the job of clearing the mined area.

The effectiveness of the groups will be tested by having the mines geared to give off smoke signals if they are actuated. Umpires, from a group commanded by Capt. O. R. Cole, USN, will be on the ships throughout the exercise and will assess "on-the-spot" damage and evaluate remedial damage control and emergency procedures.

All types of minesweepers assigned to the fleet are participating in the maneuver, including some of the new type ships and minesweeping boats recently constructed.

The exercise is scheduled to end 18 Nov.

Army Gets Set To Start Promotions For More Than 2500 To Captain

HE Army this month will start promoting from a new list of more than 2500 selections to temporary captain. There are reports that a new board will be convened in the Spring to choose other first lieutenants for higher rank.

Released this week were the names of approximately 2400 line officers selected for temporary captain; also 145 chaplains and 61 members of the WAC.

The cutoff date for this group of selections was 31 July 1953.

It is expected that several hundred promotions to temporary captain will be made in November, with several hundred more—perhaps even greater numbers—in December.

Here are the names of those selected:

Aaron, T E, Inf
Abadie, Jack A, Inf
Abee, John E, Inf
Abella, G A, Inf
Acevedo, M, jr, Inf
Acevedo-Torres, P J, Inf
Achey, K P, TC
Ackerman, G A, OrdC
Ackerson, R L, CE
Adair, T W, MPC
Adams, R L, Inf
Adams, Stanley T, Inf
Adams, Waldo P, CE
Adams, W A, Armor
Addison, J R, jr, JAGC
Adrian, Donn R, OrdC
Agnew, R S, Inf
Ahern, John E, Inf
Ahrens, W A, Armor
Alton, W S, TC
Akers, A B, Arty
Alabaster, H L, Inf
Alagia, D P, jr, JAGC
Albrecht, J R, Arty
Albree, J A, Armor
Albright, W L, Arty
Aldrich, L J, Armor
Aleman-Cuadro, H, Inf
Alexander, L M, TC
Allee, R J, Inf
Allen, Don B, JAGC
Allen, Harry E, Inf
Allen, J D, 3d, Inf
Allen, R E, JAGC
Allen, W M, TC
Allen, W B, Inf
Allwine, R E, jr, TC
Almentero-Collazo, Felix, Inf
Altvater, H M, Inf
Alves, Manuel A, Inf
Ambrose, W R, SigC
Anderson, D J, MPC
Anderson, E L, AGC
Anderson, E, MPC
Anderson, J H, Arty
Anderson, L A, Inf
Anderson, P B, Inf
Anderson, R W, Armor
Anderson, R V, Armor
Anderson, R R, SigC
Anderson, R D, Inf
Anderson, T R, jr, MPC
Andolina, E S, QMC
Andrews, C P, Inf
Andrews, G N, CE
Andrews, L E, jr, Armor
Andrews, S E, JAGC
Andrews, T L, CE
Anello, A F, AGC
Angeloff, Ella, FC
Annalt, W C, SigC
Anker, Don C, Arty
Annear, J H, TC
Antila, Eric F, Inf
Aoyagi, T, Armor
Apel, Arno M, Armor
Apostle, E E, Inf
Armstrong, C E, Inf
Arnsberg, J R, OrdC
Arnold, Alvin L, Inf
Arthur, C D, Armor
Arvidson, R R, JAGC
Ashby, C T, jr, QMC
Ashley, F L, Armor
Athay, J R, Inf
Atiles-Crespo, Rafael MPC
Atkeson, E B, Arty
Atkins, Louis H, Inf
Attaway, J R, OrdC
Austin, J R, CE
Avis, William T, TC
Aycock, H L, Inf
Ayers, T D, Inf
Babcock, R E, QMC
Backhurst, G F, Inf
Baer, Ervin I, JAGC
Bagley, Max W, Inf
Bahr, Roy W, Inf
Bailey, B, jr, Arty
Bailey, Bruce B, Arty
Bailey, H R, OrdC
Bailey, J W, Armor
Bailey, Robert L, AS
Bailey, Walter A, FC
Baird, O J, jr, Arty
Baisley, R F, Arty
Bakarich, M N, Arty
Baker, C E, jr, OrdC
Baker, T A, AGC
Baleavage, P A, Inf
Baldas, C C, Inf
Baldwin, Gav F, Inf
Baldwin, G B, JAGC
Ballard, L L, jr, Inf
Bane, Vernon K, Inf
Bankester, C E, JAGC
Banks, H W R, Inf
Banze, W C, SigC
Barber, A J, Armor
Barber, A G, jr, SigC
Barber, R E, SigC
Barber, Roy M, QMC
Barger, F G, jr, Inf
Barker, D P, OrdC
Barksdale, M H, QMC
Barnes, Byron E, FC
Barnes, J T, jr, Inf
Barnes, W D, Inf
Barnwell, R L, jr, SigC
Barott, W C, Inf
Barrett, B S, OrdC
Barrett, O B, Inf
Barron, J T, Arty
Barstow, C F, QMC
Bartelle, T L, JAGC
Bartholomew, W H, CE
Bassiano, E L, Inf
Bashore, F M, Inf
Baskin, C E, Inf
Bass, S H, jr, CmlC
Bass, Silas W, jr, Inf
Bassett, W K, QMC
Bates, R W, JAGC
Bates, R J, Armor
Bates, W R, Inf
Bathurst, D G, CE
Battenfield, K B, SigC
Batziaff, W L, jr, Armor
Bauer, F L, CE
Bauer, James C, Inf
Bauers, R E, Arty
Baumann, W C, Armor
Baxley, W E, Inf
Beam, Willie W, QMC
Beaudet, R J, CE
Bechtel, Jack D, Inf
Becker, D J, JAGC
Becker, H J, OrdC
Becker, W H, SigC
Beckett, J O, jr, Inf
Beckman, F R, Inf
Behnke, J R, Inf
Bail, James N, Arty
Beiser, G R, Inf
Bell, James T, Inf
Bell, Leon H, QMC
Bell, Thomas S, AGC
Belteau, R J, TC
Benavitz, W G, jr, Inf
Bandi, Robert E, TC
Bendnar, R J, JAGC
Benedict, C A, TC
Bennett, E L, QMC
Bennett, H C, jr, Arty
Bennett, J E, OrdC
Bennett, S R, Armor
Benson, J L, AGC
Benten, M M, jr, Inf
Berens, M H, JAGC
Berg, Alf M, Inf
Bergeron, N L, CMLC
Bernard, G L, Inf
Berndsen, A J, Armor
Bernier, J W, Inf
Berry, John C, SigC
Bessent, Earl L, Inf
Bettis, H H, jr, Armor
Beutler, W W, QMC
Bick, James D, Inf
Bickston, H B, Inf
Bielitsky, F, JAGC
Biggs, Odie E, Inf
Bing, Tom L, Inf
Bingham, P J, QMC
Birch, H B, Inf
Bird, R D, OrdC
Birdseye, E H, Arty
Bishoff, R G, FC
Bishop, J M, OrdC
Bittick, E K, TC
Black, C H, Inf
Black, Donald H, AGC
Blackwell, Paul, AGC
Blackwell, J H, jr, Inf
Blackwell, J C, Inf
Blair, C S, JAGC
Blair, D F, Inf
Blake, J F, OrdC
Blakely, R N, Inf
Bland, C M, jr, CE
Blanks, R E, jr, Inf
Blaser, C O, OrdC
Blue, Gilbert L, Inf
Blum, Melvin C, JAGC
Blumenthal, D K, Arty
Bobinski, C H, jr, Inf
Boese, R Q, Inf
Bogan, H S, jr, JAGC
Bohen, John M, Inf
Bohn, Joseph F, QMC
Bohon, Scott E, JAGC
Bolak, Aloysius, SigC
Bolhofner, O E, Inf
Bomar, L S, jr, QMC
Bond, V L, jr, Inf
Bonifacio, R A, Inf
Bontadelli, J A, CE
Booker, L T, JAGC
Booth, J W, Armor
Bostick, R B, MPC
Botterman, J C, jr, Inf
Boughton, R B, CE
Bowers, E W, QMC
Bowman, F G, 3d, JAGC
Boyd, D E, Armor
Boyd, H E, jr, Arty
Boyer, P N, AGC
Boyles, James L, CE
Boyles, W L, OrdC
Bracewell, W D, CE
Bradbury, W F, jr, Inf
Bradford, E M, Inf
Bradford, M C, jr, JAGC
Bradley, G W, TC
Bradley, J S, jr, Inf
Bradley, M R, jr, TC
Bradley, W J, jr, Inf
Bradley, W E, Inf
Brandeli, J F, Armor
Brandon, J L, JAGC
Brandon, Norbert, Inf
Brannon, J G, Inf
Braun, J I, JAGC
Brawn, G E, jr, Inf
Bray, D A, Armor
Bray, Gaither C, CE
Bray, Victor H, Arty
Breen, T A, Inf
Brehm, Arthur G, CE
Brener, M E, JAGC
Brennan, W F, Inf
Brenneman, R L, jr, JAGC
Breslin, Leo J, JAGC
Bretschneider, N F, Inf
Brett, James S, Armor
Bretz, Robert D, Arty
Brewer, R A, TC
Brewer, W H, JAGC
Brewer, W H, Inf
Brian, P M, Arty
Briggs, Elmer H, Inf
Brillhart, A T, QMC
Brinkerhoff, H M, jr, AGC
Brinkman, P A, Inf
Britt, James A, QMC
Broady, William, Inf
Brobston, E L, JAGC
Brockwell, L W, jr, Inf
Brogden, W E, Arty
Brons, Russell L, Inf
Brooks, S O, Armor
Brooks, Walter W, TC
Brooks, W R, AGC
Brorson, J J, QMC
Brouillette, Harold J, JAGC
Browder, J M, Arty
Brown, Carl L, TC
Brown, D H, SigC
Brown, G H, Inf
Brown, G W, OrdC
Brown, H W, Arty
Brown, J W, jr, TC
Brown, J C, SigC
Brown, L D, SigC
Brown, R W, Inf
Brown, Robert J, MI
Brown, T J, jr, Arty
Brown, W P, Inf
Brown, W D, JAGC
Browne, E M, TC
Brownlee, R W, Inf
Braby, J R, SigC
Brunson, N L, JAGC
Bryant, S H, AGC
Bryce, Charles H, Inf
Buchanan, C J, Inf
Buchhols, F W, Inf
Buchhols, J W, QMC
Buck, W L, SigC
Buckner, J E, CMLC
Burckert, J F, TC
Buell, F C, Inf
Buergin, A A, Inf
Bunce, J L, JAGC
Bunker, D T, QMC
Burch, G L, OrdC
Burdick, L R, Inf
Burger, R M, FC
Burgess, Bobby L, Inf
Burke, Elmer H, AS
Burke, Leonard J, TC
Burke, R B, jr, Inf
Burkett, C E, TC
Burns, A I, JAGC
Burns, G A, jr, JAGC
Burns, Gilbert L, CE
Burress, J H, jr, CE
Bush, F D, TC
Butler, E L, jr, QMC
Butt, M W, jr, Inf
Butts, Ralph E, OrdC
Buxbaum, R M, JAGC
Bye, Robert H, SigC
Byrd, Charles T, QMC
Byrd, Edward R, Inf
Cadle, R H, OrdC
Cagle, Paul M, TC
Calderon, C M, Inf
Caldwell, L C, Inf
Calhoon, Alvie R, Inf
Callahan, J J, CE
Calogero, P F, jr, JAGC
Calvert, C L, Inf
Cameron, B T, Inf
Cameron, D A, jr, AGC
Campbell, J L, AGC
Campbell, R E, jr OrdC
Canada, R, jr, Armor
Canady, W L, TC
Canhan, C D W, 2d, Inf
Canine-Morey, A A, Inf
Cantlin, H R, Inf
Capers, N R, Inf
Carah, K J, TC
Cardinalli, G F, AGC
Carey, John M, CE
Carey, Milton G, Inf
Carfield, W E, MPC
Carle, Rafael, OrdC
Carlson, Gerald J, Inf
Carlson, W E, Arty
Carmer, R P, Arty
Carmichael, G W, OrdC
Carmichael, K C, Inf
Carmichael, D Q, Inf
Carmichael, D B, Inf
Carmody, J F, Inf
Carney, H E, Inf
Carney, J B, JAGC
Carpenter, E H, CE
Carpenter, P E, SigC
Carpinteri, P S, Arty
Carrillo, A R, Armor
Carroll, A E, CE
Carroll, David A, Inf
Carroll, K L, CE
Carson, Ray M, CE
Carter, F A, SigC
Carter, Jeral E, Inf
Carter, L S, CE
Carter, Lloyd W, SigC
Carter, R O, TC
Carter, W G, CE
Carter, W G, Armor
Caruthers, J D, jr, JAGC
Carvajal, J R, QMC
Casanova, R E, SigC
Casarella, V E, MPC
Casbon, L M, Arty
Casey, John H, CE
Casselberry, W C, QMC
Cassity, R P, Inf
Castaldo, J J, Inf
Castro, Joseph F, CE
Cate, W F, jr, Inf
Catlett, B R, AGC
Cattanach, C G, TC
Cauley, A, CMLC
Cauley, J J, jr, Inf
Cavaleri, E F, jr, FC
Cavazos, R E, Inf
Casaurang, J J, Inf
Chamberlain, P L, SigC
Chambliss, S M, JAGC
Chandler, E C, Inf
Chaplie, W J, Inf
Charney, T J, Armor
Chase, C D, Inf
Chase, M K, jr, Armor
Chavis, G R, jr, Inf
Cheek, Julian E, Inf
Chesak, K L, Arty
Chisola, R E, Inf
Choate, J F, AGC
Chrisman, J V, Inf
Chriss, J V, Inf
Christensen, D E, Inf
Christian, D D, QMC
Christiansen, T B, jr, OrdC
Church, B M, Inf
Cipella, F R, Arty
Civitella, C J, Inf
Clapp, F L, Inf
Clark, C D, JAGC
Clark, Dilbert, Armor
Clark, H R, MPC
Clark, James B, Inf
Clark, J R, jr, Inf
Clark, N N, Armor
Clark, R E, Armor
Clark, R N, Inf
Clark, R E S, AGC
Clark, R C, jr, AGC
Clark, S T, MPC
Clark, Walter K, Inf
Clark, W L, CE
Clarke, Dale E, Inf
Clarke, J W, 2d, Armor
Claudio, J E, OrdC
Clause, J D, JAGC
Clawson, J W, CE
Cleary, A B, TC
Clemens, Glen, QMC
Clements, W C, SigC
Clemons, J G, jr, Inf
Cliette, Alfred, Inf
Clifton, T D, MPC
Clinard, A L, SigC
Clohecy, R M, TC
Cluba, J J, jr, FC
Coates, J F, Inf
Cobb, E C, jr, Arty
Cochran, W J, Arty
Cohen, R S, JAGC
Cohen, Sheldon, JAGC
Coker, D E, JAGC
Coker, J D, Armor
Colalucca, R D, SigC
Cole, Billie J, Inf
Cole, Richard, JAGC
Cole, W H, Inf
Coleman, J F, Inf
Coley, James P, Inf
Collaso, F I, Inf
Colletti, J T, jr, Armor
Collins, B L, sr, Inf
Collins, J R, JAGC
Collins, J G, MPC
Collom, P W, jr, SigC
Colton, S D, JAGC
Comiskey, D N, QMC
Comstock, R L, Inf
Conlee, J F, QMC
Connelly, D W, AGC
Connelly, D J, Inf
Connor, B D, SigC

Connor, E J, jr, JAGC
Constance, H A, Arty
Cook, Donald P, Inf
Cook, Harold E, Inf
Cook, R R, QMC
Cook, Robert S, Inf
Cook, Walter R, CE
Cooper, J P, Arty
Copeland, R E, Inf
Copeland, S D, AGC
Corbett, E R, FC
Cordova, A C, QMC
Cornell, R H, JAGC
Correa-Calzada, M, Inf
Corrigan, B D, JAGC
Cortner, S A, Inf
Cosper, M H, jr, Inf
Coughlin, P A, Arty
Courant, T E, Arty
Couris, John G, Inf
Covington, A A, JAGC
Covington, G M, Inf
Cowan, K D, Inf
Cowan, J W, Arty
Cox, Alden L, Arty
Cox, Crawford J, AGC
Cox, F W, jr, Armor
Cox, Kenneth R, AGC
Cox, Robert E, Inf
Coyle, J P, JAGC
Crable, Wilbur A, TC
Craig, Charles W, Inf
Craig, D B, JAGC
Craig, Francis W, Inf
Crawford, G N, Inf
Crawford, L M, JAGC
Crawford, L Inf
Creagan, D J, jr, JAGC
Creamer, C H, CMLC
Creighton, G J, jr, JAGC
Cress, William, OrdC
Crews, W P, jr, Armor
Crim, W A, jr, AGC
Criswell, D L, Arty
Crittendon, F G, Inf
Crooks, Frank E, TC
Cross, Patrick E, CE
Cross, R E, Inf
Crouch, W E, jr, Arty
Crowell, O B, JAGC
Culverhouse, R C, Inf
Cummings, E L, Inf
Cummings, E S, SigC
Cunningham, C L, CmlC
Cunningham, G S, jr, Armor
Cunningham, A, SigC
Cuny, Philip A, SigC
Curran, R F, Armor
Curry, C B, jr, Arty
Curry, D G, Armor
Curry, John V, TC
Curtis, Hal V, Inf
Curtis, M L, AGC
Dabill, Paul O, SigC
D'Agostine, J J, jr, JAGC
Daigh, John D, CE
Daly, Donald F, Inf
Daniel, H L, QMC
Daniel, S E, Inf
Daniels, W, OrdC
Darling, H F, Inf
Daugherty, D H, JAGC
Daugherty, L L, 3d, Arty
Davas, Carl G, OrdC
Davenport, W K, JAGC
Davenport, C M, Inf
Davey, Ronald J, Inf
Davies, D G, JAGC
Davis, A S, jr, Arty
Davis, D D, Armor
Davis, Donald S, Inf
Davis, Fred J, Inf
Davis, Harry G, AGC
Davis, J M, 3d, Inf
Davis, Ken A, Armor
Davis, M M, Arty
Davis, Robert L, QMC
Davis, T E, MPC
Davis, W E, Armor
Dawdy, C A, jr, Inf
Dawes, A A, JAGC
Dawson, W H, 3d, Inf
Day, James O, Arty
DeBord, L A, Arty
DeHaven, Don L, Inf
DeQuoy, B E, OrdC
DeSanto, A R, JAGC
DeShazo, T E, jr, Arty
DeSmet, C F, jr, Inf
DeVille, D A, QMC
Deal, Ronald L, Inf
Dean, A M R, Arty
Dean, R L, jr, Armor
Dechert, L T, Armor
Decker, O C, jr, OrdC
Degles, George, SigC
Denton, Earle L, Inf
Denton, S A, jr, Inf
Derhaag, J J, Arty
Dermatis, W G, Inf
Des Roaches, B H, Arty
Deskis, A J, Inf
Desmarias, A J, FC
Deyerle, W S, Inf
Diamond, J L, JAGC
Diana, Michele N, TC
Dias-Betancourt, E, Inf
Dickerson, Jim F, Inf
Dickinson, P H, JAGC
Dickison, L W, Inf
Dicks, James E, Inf
Diebold, F I J, JAGC
Diefenderfer, C R, QMC
Diehl, A J, jr, Inf
Dilione, R R, AGC
Dillon, J F, 4th, JA
Dills, Earle E, SigC
Dinkins, W H, Arty
Dirla, Jack A, CE
Diven, Daniel C, Inf
Dixon, Seth N, SigC
Dixon, T S, AGC
Dean, Martin L, CE
Dodson, J C, jr, Inf
Doerflinger, O C, jr, Arty
Doggett, J D, JAGC
Doherty, V H, QMC
Doil, Ralph D, OrdC
Doil, W E, QMC
Dome, John R, CE
Domis, Jack C, Inf
Donaldson, J E, QMC
Donlin, Clyde J, Inf
Doman, J A, QMC
Doody, Richard F, Inf
Dochaluk, A J, AGC
Dooley, W J, JAGC
Dorschak, S, jr, Arty
Dorman, R L, TC
Dorman, W W, Inf
Dorsey, F J, JAGC
Doss, J L, jr, JAGC
Dotterer, H A, CE
Douglas, R H, Inf
Dowd, Robert J, Inf
Dowdy, Fred, jr, Inf
Dowdy, W W, Inf
Downing, D B, JAGC
Drapeau, J P, CMLC
Dreyer, J E, JAGC
Drucker, E B, JAGC
Drucker, S W, JAGC
Du Frain, J D, JAGC
DuBeau, R W, JAGC
Duckworth, R H, Armor
Dudgeon, R K, QMC
Dudley, George F, Inf
Dumler, R R, Inf
Duffy, J G, JAGC
Duffy, W J, FC
Defeur, E G, Armor
Dufresne, E J, jr, Inf
Dugas, Ronald R, Inf
Dugosh, E G, AGC
Duke, Lee E, Armor
Duke, Walter, jr, Inf
Dukes, David D, TC
Dullea, M B, Inf
Duncan, M T, QMC
Dunham, C C, jr, SigC
Dunham, J R, jr, TC
Dunham, W L, Inf
Dunkin, A V, jr, JAGC
Dunlap, N E, Arty
Dunlap, R M, JAGC
Dunning, J R, Inf
Dupuis, W N, MPC
Duran, John A, Inf
Durant, H N, Inf
Durham, M C, OrdC
Dutton, W E, Inf
Earnest, C T, jr, CE
Eaton, Harold N, AGC
Eaton, Loren D, Inf
Eberhart, V R, SigC
Eby, Cyrus K, SigC
Echols, Curtis L, Inf
Eckhart, A J, Arty
Eddleman, C S, jr, JAGC
Edgington, R N, FC
Edler, W C, 2d, SigC
Edmonds, R E, MPC
Edson, F W, CE
Edwards, R O, Inf
Edwards, R A, TC
Edwards, W H, TC
Efron, Stanley, JAGC
Eley, Letcher C, Inf
Eliades, P G, JAGC
Elkins, D R, JAGC
Elkins, Walter E, Inf
Ellingsworth, W J, Inf
Elliott, R W, OrdC
Ellis, Robert H, Inf
Ellwood, R M, Armor
Elmblad, B E, Arty
Emerson, A J, jr, SigC
Emig, Harvey E, CE
Emrick, G E, FC
Engleberg, J J, Arty
Ennes, C E, Armor
Erickson, V H, CE
Ernst, Eugene C, Inf
Erwin, H P, Inf
Esteras-Fortune, J A, Inf
Estridge, T W, Armor
Evangeles, C J, Inf
Evans, L W, JAGC
Evans, P L, JAGC
Evers, R E, QMC
Everson, C W, QMC
Ewing, Harry G, AGC
Fagan, H J, CMLC
Fahey, J P, jr, AGC
Fairey, J M, Armor
Faraci, C J, Arty
Farell, J H, jr, Inf
Farmer, Frank S, Inf
Farmes, W C, MPC
Farrar, N C, Armor
Farwell, R G, TC
Faulkner, D H, OrdC
Fede, Salvatore A, Inf
Feeney, R E, CMLC
Fegley, R J, Armor
Feldman, A J, JAGC
Felte, Robert E, Inf
Fendler, Donn C, Inf
Fennell, A, FC
Ferebee, D W, jr, Armor
Ferrell, M N, Inf
Fiederowicz, J C, Inf
Fife, James A, MPC
Finch, H J, OrdC
Fink, C A, SigC
Fink, Jules, JAGC
Fischer, W H, JAGC
Fish, Roy E, OrdC
Fitts, William H, AGC
Fitzpatrick, T W, Inf
Fix, L N, jr, SigC
Flagg, J H, OrdC
Flanagan, R W, Inf
Fleigh, R L, jr, Inf
Fleming, B, SigC
Fleming, J R, Inf
Fleming, J M, TC
Fleming, J V, Armor
Flood, R W, CE
Flores, J C, sr, CE
Flowers, J M, Inf
Flynn, W L, Inf
Foley, James D, TC
Fontanarose, A T, Inf
Fontanes-Ayala, A, Inf
Forchette, D G, TC
Ford, Alvin C, CE
Ford, Clarence E, FC
Ford, Edward V, TC
Ford, Edward A, FC
Ford, James L, JAGC
Ford, John C, MPC
Foreman, John B, CE
Forrester, R V, jr, Arty
Fortune, C W, Inf
Foshee, B C, Inf
Foster, John K, CE
Foster, John B, Arty
Foy, M P, jr, Inf
Fralick, L R, Inf
Frame, H C, Arty
Francis, G H, Armor
Francisco, A J, Inf
Frankeberger, J R, Arty
Franklin, C A, Arty
Franklin, W G, AGC
Fraser, D P, Armor
Frazier, L V, OrdC
Fredette, W H, Inf
Freeman, Isaac, QMC
Freeman, R S, Inf
French, W C, TC
Frey, Gerard T, Inf
Fridy, R S, Arty
Friedman, E A, JAGC
Friedman, H, JAGC
Friend, E V, jr, TC
Froede, A L, Inf
Fromkin, D H, JAGC
Frontesak, S A, Arty
Fry, Robert W, Inf
Fucci, M A, OrdC
Fuhriman, C B, TC
Furth, W W, JAGC
Furuya, C S, QMC
Fyffe, Billy L, AGC
Gabriel, J H, MI
Gallagher, G M, AGC
Gallegos, W J, OrdC
Galligan, Hugh S, Inf
Gallupe, R W, CE
Gant, Preston G, Inf
Garber, P E, OrdC
Garbers, Frank L, Inf
Garcia, R V, CMLC
Gardes, George H, Inf
Gardner, J K, JAGC
Gardner, J O, SigC
Gardner, M L, Inf
Gardner, M L, CE
Garee, W, jr, Inf
Garner, K C, Inf
Garred, B L, Inf
Garretson, K C, Inf
Garrett, Cleo C, AGC
Garrett, H, Inf
Garrison, C T, MPC
Garrison, R W, jr, Inf
Garvin, J E, Inf
Gary, Robert P, Inf
Gates, Junior D, Inf
Gates, W, jr, SigC
Gatewood, E M, SigC
Gauger, D M, Armor
Gault, J L, JAGC
Geibel, G J, AGC
Geiges, E B, jr, Arty
Gentry, A B, Arty
Gentry, J C, QMC
Gentry, T W, CE
George, R C, CE
George, W L, Inf
Gerard, F N, JAGC
Gerard, R J, Inf
Gerber, J H, JAGC
German, R L, Inf
Gernand, C F, OrdC
Gerstenfeld, G F, JAGC
Gessner, R A, SigC
Geurts, J P, OrdC
Gibbes, W H, JAGC
Gibbs, Lester W, QMC
Gierbolindi-Ortis, G, Inf
Giffin, D W, JAGC
Gildart, C R, jr, Arty
Gilhuly, R T, JAGC
Gilkey, C D, CE
Gillen, M T, jr, TC
Gilliland, J O L, TC
Gillin, Jerome M, TC
Gillis, C A, Inf
Gillis, Ronald J, Inf
Gillmore, T D, MPC
Gilmore, O F, jr, SigC
Gingrich, R B, Inf
Girdner, R W, Inf
Girven, E H, jr, CE
Gist, Roy A, Inf
Given, Jay N, JAGC
Gladstein, Jack S, Inf
Glasgow, R J, JAGC
Glass, Milton D, Inf
Glase, R H, CE
Glasebrook, M A, jr, Inf
Gleason, R M, Armor
Glennan, K A, Inf
Glidden, H R, Arty
Glisson, W C, Inf
Glover, M M, MPC
Gluck, Donald W, Inf
Goad, M F, Arty
Goble, Robert E, Inf
Goettel, D J, SigC
Goff, Virgil R, MPC
Golden, H R, FC
Golden, P E, AGC
Goldfarb, H E, JAGC
Golding, J G, JAGC
Goodall, A L, OrdC
Goode, C M, QMC
Goodman, F B, QMC
Goodman, R I, JAGC
Goodrum, R C, SigC
Gooler, D L, Inf
Gorby, A R, Arty
Gordon, M E, Inf
Gordon, P N, AGC
Gould, D C, QMC
Gould, J W, OrdC
Graham, J L, Armor
Graham, J A, 3d, Inf
Graham, M W, OrdC
Graham, W A, Inf
Graham, W R, Arty
Granger, C E, jr, Inf
Grannis, J A, QMC
Grant, John L, Armor
Grant, Myles S, Arty
Graven, D L, JAGC
Graves, C E, Arty
Graves, R E, Armor
Gravink, D J, MI
Gray, Daniel P, Arty
Green, John, Inf
Green, W V, Armor
Greenbaum, D A, SigC
Greene, D B, jr, Armor
Greenwood, J H, TC
Greer, Robert L, Inf
Gressette, W C, Arty
Griffith, E R, Inf
Griffith, G E, JAGC
Griffith, K R, TC
Grimes, R A, CmlC
Griswold, W N, jr, OrdC
Grissle, C R, Armor
Grosnenboom, D L, MPC
Gross, B M, JAGC
Gross, F P, 3d, Arty
Gross, R R, SigC
Grossman, J M, QMC
Grugin, W E, Inf
Grunder, R R, Inf
Grustas, Edward, CE
Guess, C B, jr, Arty
Guest, C B, jr, Arty
Guffey, C C, MPC
Guisinger, C W, jr, AGC
Gutman, A F, Inf
Gutner, R C, Inf
Hadaway, J L, Armor
Haga, Cecil K, CMLC
Haid, D J, SigC
Hakala, H E, SigC
Hale, W C, TC
Haley, J F, Inf
Hall, Bruce, Armor
Hall, E N, QMC
Hall, E R, CE
Hall, Julian H, TC
Hall, Monroe, Inf
Hall, Roy B, Inf
Hall, W A, jr, Inf
Hallmark, D E, Inf
Halpern, R L, JAGC
Hamby, R D, CE
Hamilton, D, jr, MPC
Hamilton, F E, Arty
Hamlin, John T, Inf
Hamm, O K, JAGC
Hammer, H M, jr, OrdC
Hampton, D R, Arty
Hanby, J B, jr, OrdC
Handmaker, S A, JAGC
Hanley, T L, OrdC
Hanna, J V, JAGC
Hannigan, W J, MPC
Harageones, A J MPC
Hardin, H F, jr, OrdC
Harding, W G, TC
Hare, T F, Inf
Hargis, E F, MPC
Harman, G L, CE
Harmon, D R, QMC
Harrington, R, jr, JAGC
Harrington, G C, OrdC
Harris, A T, QMC
Harris, C E, Inf
Harris, C M, Inf
Harris, R H, JAGC
Harrison, B L, Inf
Harrison, H B, Inf
Harrold, T U, Inf
Hart, O M, Inf
Hart, W J, jr, Armor
Hart, W F, Inf
Harte, J F, jr, SigC
Hartenstine, H F, Inf
Harty, W Q, Armor
Harvey, E F, TC
Harvey, W L, OrdC
Hassell, G E, QMC
Hassett, E W B, Inf
Hasting, R A, AGC
Hatch, R A, Inf
Hatcher, J W, TC
Hathaway, W M, QMC
Hauser, F H, Armor
Hawkins, A S, Armor
Hawkins, B R, AGC
Hawkins, M J, QMC
Hawkins, T H, Inf
Hayes, A M, Inf
Hayes, D P, Arty
Hayes, E L A, MPC
Hayes, L H, jr, MPC
Haynes, D S, JAGC
Haynes, W M, TC
Hazel, J T, jr, JAGC
Hearon, R J, jr, JAGC
Heath, D G, AGC
Hedrick, J T, JAGC
Heincke, R R, Armor
Heiney, H A, CE
Heinlein, W H, Inf
Helmick, F J, Inf
Helms, D R, Inf
Helms, H F, QMC
Helton, Kay, QMC
Hemler, J V, jr, Arty
Hammer, J B, OrdC
Hemphill, J A, Inf
Hendriks, John, Inf
Hendrix, J R, Inf
Henke, B J, SigC
Henry, D E, SigC
Henschel, D F, jr, TC
Henson, R J, Inf
Herman, L, JAGC
Herman, R W, Armor
Hermann, E J, jr, Arty
Hernandez, A, AGC
Herndon, J D, Inf
Herriford, R L, sr, OrdC
Herrington, H B, Inf
Herte, R J, jr, Inf
Hess, C G, Arty
Hess, E H, jr, OrdC
Hesterly, J H, Arty
Hiers, E W, QMC
Higginbotham, M, jr, CE
High, Cliff R, Inf
Hightower, M E, SigC
Kilburn, P B, jr, AGC
Hill, John P, Arty
Hill, Robert D, QMC
Hindman, W L, Inf
Hinshaw, A L, JAGC
Hoag, I C, jr, FC
Hocter, J E, Inf
Hoey, W R, Armor
Hogsten, E M, Armor
Hoisington, R A, OrdC
Holland, B F, jr, Inf
Holland, T H, Inf
Holliday, D C, MPC
Holloman, R A, 3d, Inf
Hollowell, J M, JAGC
Holman, J K, jr, TC
Holman, T J, QMC
Holt, Harold N, Arty
Holt, Robert A, Inf
Honeycutt, W F, Inf
Hook, John R, Arty
Hooper, E E, Arty
Hope, Leon H, Inf
Hopfner, W R C, Inf
Hopkins, N M, OrdC
Horimoto, S, QMC
Horn, William L, CE
Horton, C R, Arty
Howard, C A, TC
Howard, Harry, Inf
Howard, J G, JAGC
Howard, J S, QMC
Howard, L S, JAGC
Howard, W R, Inf
Howle, W H, QMC
Hruska, J C, OrdC
Huber, Ralph J, Inf
Hucke, D E, AGC
Hudson, J L, QMC
Hughes, J K, Inf
Hughes, P J, JAGC
Hukkala, T R, CE
Humanick, D F, SigC
Humes, R A, SigC
Hummel, D J, Arty
Humphrey, M E, TC
Humphreys, B E, TC
Hunt, Robert N, Inf
Hunter, D P, Armor
Hunter, H L, jr, Arty
Hunter, T C, jr, CE
Hunseker, W K, QMC
Hurley, D P, JAGC
Hurr, H L, QMC
Hursey, F H, SigC
Hurwitz, S, JAGC
Hyatt, R A, Inf
Hyde, P N, JAGC
Hyiton, A R, CMLC
Hyrowski, S, Inf
Iler, Ivan R, AGC
Iller, A J, jr, Armor
Ingles, Jack E, FC
Inglis, W P, SigC
Ingram, R J, JAGC
Ingram, V B, Inf
Ingrassia, M J, QMC
Irisarry-Tore, E, Inf
Irvin, M W, AGC
Irving, F F, CE
Irwin, L C, Armor
Irwin, Sidney L, AGC
Isaac, Robert N, Inf
Isaacs, C C, Armor
Ison, Ollie E, SigC
Jackson, D L, Inf
Jackson, F J, QMC
Jackson, L N, Arty
Jackson, R N, Inf
Jacobs, W A, MPC
Jacoby, R A, Inf
James, T Z, CE
James, W, OrdC
James, W L, jr, Inf
James, W L, FC
Jameson, M W, Inf
Jamison, C E, Inf
Jankowski, L B, MPC
Jantz, R A, Inf
Jarden, A B, TC
Jefferies, J P, JAGC
Jefferson, W H, Inf
Jeffries, G T, SigC
Jenkins, H R, Armor
Jenkins, W E, Armor
Jenkinson, D R, Armor
Jennings, J L S, Inf
Jensen, L, QMC
Jeo, Calvin C, QMC
Jestice, V R, Inf
Johns, H B, jr, Armor
Johns, John H, Arty
Johns, Wilton O, TC
Johnson, C E, AGC
Johnson, D D, Inf
Johnson, G R N, Inf
Johnson, H W, CE
Johnson, Jesse, Inf
Johnson, Wise, Inf
Johnson, P R, TC
Johnson, R F, TC
Johnson, R A, Inf
Johnson, R L, Inf
Johnson, R L, SigC
Johnson, R N, AGC
Johnson, R L, Arty
Johnson, V E, QMC
Johnson, W H, CE
Johnson, W R, OrdC
Jolles, I S, JAGC
Jones, C N, QMC
Jones, Carl R, Arty
Jones, Guy H, QMC
Jones, R A, SigC
Jones, R C, SigC
Jones, S A, jr, AGC
Jones, W A, AGC
Jordan, C L, Inf
Jordan, D F, jr, JAGC
Jordan, T O, Armor
Jorsted, N D, SigC
Josserand, N, Inf
Joy, J V, jr, JAGC
Joy, R S, Inf
Julian, R W, Inf
Justiniana, R, CMLC
Kakilikian, H Z, SigC
Kamaka, F K, Inf
Kaplan, L W, JAGC
Kasper, A E, SigC
Kaster, L R, JAGC
Kats, A D, QMC
Kaul, F, jr, CMLC
Kesting, J J, jr, Inf
Keegan, C L, AGC
Keeler, E F, Armor
Keenan, D R, CE
Keenan, L E, JAGC
Keener, N N, JAGC
Kelchan, C D, TC
Kellett, R E, Armor
Kelley, E N, Inf
Kelley, Henry E, Inf
Kelley, K A, sr, TC
Kelley, R L, Inf
Kelly, C R, Inf
Kelly, D P, jr, OrdC
Kelly, R D, JAGC
Kelson, H E, OrdC
Kendrick, J H, Inf
Kennedy, C R, QMC
Kennedy, T J, JAGC
Kenney, J F C, jr, Inf
Kennington, J N, Inf
Kennon, R L, AGC
Kenrich, J L, JAGC
Kenyon, N C, JAGC
Kenyon, O E, QMC
Keogh, A E, Inf
Keough, J L, Inf
Kerfoot, L R, jr, Armor
Kern, John H, CE
Kerr, Otto, jr, MPC
Kerr, J T, jr, TC
Kerr, T J, CMLC
Kevorkian, A J, JAGC
Killebrew, R L, AGC
Killen, F S, AGC
Killen, M S, jr, MPC
Kim, Richard, Inf
Kimball, A L, Inf
Kinard, E H, OrdC
Kiner, G A, Arty
King, Dowell B, TC
King, G B, jr, SigC
King, Henry J, FC
King, Jimmie, SigC
King, Verne D, Inf
Kingery, T E, Inf
Kinkade, E T, jr, MPC
Kinkle, D M, Inf
Kinney, A K, jr, TC
Kirby, J C, jr, JAGC
Kirby, J W, Inf
Kirchmaier, C S, jr, AGC
Kirk, John R, JAGC
Kirklighter, G W, Arty
Kirlin, L K, Inf
Kirsch, F J, Inf
Kirschner, T R, OrdC
Kirtland, Jack P, TC
Kirtley, C E, MPC
Kirts, Arthur L, CE
Kitchens, E, jr, Arty
Kitts, J R, jr, Inf
Kiser, R A, TC
Kizirian, John, Inf
Klepper, G M, jr, JAGC
Klingelhoefer, J W, QMC
Klinner, E F, jr, Inf
Knapp, C L, Armor
Knight, H E, Arty
Knight, R C, JAGC
Knittle, J W, jr, Arty
Knox, Joe T, SigC
Kocie, Daniel, TC
Koepp, R W, Armor
Kollat, Z A, Inf
Komar, George, Inf
Kopsick, A R, Inf
Korstad, R J, MPC
Kostoff, P C, OrdC
Kouten, J J, SigC
Kovach, J H, QMC
Kowalevski, S W, Inf
Kozlowski, S G, Inf
Krafski, R S, Inf
Kramer, D F, sr, SigC
Kramer, G R, FC
Krans, John A, Inf
Krauss, Walter E, Inf
Krigbaum, W L, Inf
Kroeger, H E, Inf
Kroening, D C, AGC
Krol, Walter J, CE
Kuffel, George S, Inf
Kuhn, Mark E, Inf
Kunkle, B L, Inf
Kurtz, John J, OrdC
Kushnir, G N, AGC
Kwistkowski, E A, Inf
Kyle, Leslie R, AGC
La Brode, R E, Inf
La Cour, H A, SigC
La Force, H F, jr, Inf
La Liberte, D J, AGC
Lacey, John H, Inf
Lackman, W F, jr, Inf
Ladner, T G, Inf
LaFayette, J E, Arty
Lafferty, C G, Inf
Lamas, A A, Arty
Lamb, R N, Inf
Lampl, H J, MPC
Landrieu, M R, JAGC
Landry, R L, CE
Lane, Hal C, Inf
Laney, Ira L, Inf
Lange, C A, jr, CE
Lange, R A, OrdC
Langley, J D, TC
Larck, Warren, Inf
Larkins, G G, AGC
Larecca, K M, JAGC
Larsen, M J, FC
Latchford, R G, SigC
Latham, Roy H, Inf
Latman, A K, JAGC
Latoni-Rivera, D L, JAGC
Lauson, D E, Inf
Law, John T, TC
Lawhead, W G, OrdC
Lawrence, A F, jr, CE
Lawry, W A, QMC
LeBlanc, V A, MPC
LeVasseur, T J, jr, Armor
Leatherman, P K, AGC
Leavens, F E, FC
Lecker, I E, FC
Ledbetter, C R, jr, JAGC
Lee, E T., Armor
Lee, K A, TC
Lee, R E, CE
Leeds, C E, Inf
Leehey, D J, jr, Arty
Leffel, D F, Inf
Lehman, A C, CE
Lemnitzer, W L, Arty
Lemon, R E, MPC
Lemr, C F, CmlC
Lentile, A L, Inf
Leonard, E D, JAGC
Leonard, J J, TC
Leonard, J H, Inf
Leong, W M, Inf
Lepper, L, Arty
Leroux, F, Arty
Lesley, J B, Armor
Leslie, C J, Inf
Leslie, J M, Inf
Lesser, S T, JAGC
Lester, R E, jr, QMC
Levan, C R, Inf
Levergood, R F, Inf
Levinson, J G, JAGC
Levinson, L N, Arty
Lewis, B V, Inf
Lewis, D, MPC
Lewis, J B, Arty
Lewis, M T, Armor
Lewis, R G, QMC
Leyn, R J, Inf
Lichtenstein, D L, SigC
Liebl, A F W, Inf
Lind, C B, Armor
Lindsey, D L, Inf
Linley, C, OrdC
Lins, R E, Arty
Lipsky, M, JAGC
Little, R M, 2d, Inf
Littlefield, J H, TC
Livingston, O W, jr, Inf
Livsey, W J, jr, Inf
Lobodinski, S J, jr, MPC
Locke, B B, SigC
Locke, D K, QMC
Lockrem, D A, SigC
Lodge, W J, Armor
Lohr, H C, Inf
Long, H B, jr, Inf
Long, R, QMC
Longmore, M J, Arty
Loomer, J D, TC
Lord, W S, Inf
Lott, R P, Inf
Lougheed, C D, QMC
Louisell, W C, jr, Inf
Loutsenhiser, R H, QMC
Lowden, J W, Arty
Lowe, C P, MPC
Lubis, A F, Inf
Lubold, G M, jr, OrdC
Luce, G W, jr, TC
Luch, W A, Inf
Luck, R H, Armor
Lucky, V M, OrdC
Ludwig, E V, JAGC
Lueiers, W T, Inf
Lukert, E P, jr, Inf
Lum, R L, QMC
Lupton, J E, SigC
Lusby, H L, Inf
Lusk, J G, Inf
Luskoski, J, jr, CE
Luther, J B, Inf
Lynch, T P, Armor
Mabry, B F, jr, Inf
MacDonald, M F, CE
MacDonald, B H, FC
MacDuffee, F P, MPC
MacMillan, W F, Inf
Macera, R A, Inf
Machado, D G, JAGC
Mackey, C T, CE
Macklin, R E, Inf
Macy, R S, OrdC
Madsen, C G, Armor
Madson, R P, TC
Maes, R W, QMC
Magill, W F, 3d, Inf
Magnus, R E, SigC
Mahoney, D O, JAGC
Maling, W M, TC
Mallet, H G, MPC
Mallonee, P G, JAGC
Malone, A R, jr, CE
Maloney, J W, CE
Malouche, W A, Arty
Mann, C C, Inf
Mann, C, Inf
Mansfield, A N, QMC
Mantooth, W H, Arty
Marg, C J C, Inf
Marine, G E, Inf
Markham, E M, 3d, Inf
Markland, G E, SigC
Markle, E C, CE
Marks, P D, Inf
Marquis, A J, Inf
Marrero, L F, Inf
Marschitz, J R, Armor
Marsh, M K, OrdC
Marshall, B E, QMC
Martin, D W, jr, Inf
Martin, F M, jr, TC
Martin, G W, Armor
Martin, H R, CE
Martin, H W, CE
Martin, J W, CE
Mason, J R, Inf
Massey, M M, jr, CE
Matney, E E, Inf
Mates, Rene, Inf
Matthews, A W, Inf
Matthews, C R, Arty
Mattingly, G L, jr, Inf
Mauerhoff, E M, AGC
Maxson, H J, Inf
Mayse, H C, Armor
McBride, G O, Inf
McCaffree, R J, Arty
McCann, W H, JAGC
McCarson, A M, Inf
McCarthy, C S, Arty
McClain, K D, Armor
McClure, R C, SigC
McComber, C A, SigC
McCoy, G H, QMC
McCracken, J R, Inf
McCreary, J J, jr, QMC
McCreary, J M, MPC
McCrindle, R, CE
McCrum, L M, Inf
McCurdy, J M, Inf
McDaniel, A W, Arty
McDaniel, H T, Inf
McDermott, F E, Armor
McDermott, J R, AGC
McDonald, J W, Armor
McDonald, J P, QMC
McDonald, D T, CmlC
McDowell, A L, CE
McGarry, R S, CE
McGaw, K A, jr, JAGC
McGill, J C, Arty
McGlone, J E, Arty
McGrath, R W, QMC
McGuffie, J T, OrdC
McGuire, J M, QMC
McIlwain, G W, Inf
McIntyre, L A, AGC
McKee, D E, AGC
McKeever, E L, Inf
McKnight, J P, Inf
McLaughlin, H F, Arty
McLaughlin, J J, Armor
McLaughlin, L F, TC
McLean, R P, Armor
McMahon, P B, OrdC
McMahon, R J, Inf
McMillan, E A, Inf
McMillan, C E, Inf
McMullen, J A, JAGC
McMullin, T L, Armor
McMurry, D R, Inf
McNulty, E S, Inf
McRae, R W, OrdC
McSween, J C, jr, JAGC
McTaggart, A, CE
McWhinnie, H, Inf
Meade, F O, JAGC
Meader, G S, jr, SigC
Meador, J R, QMC
Mebane, W R, Inf
Mecca, T F, AGC
Medley, C A, Armor
Medlock, T, jr, Inf
Medved, R L, AS
Meeker, E L, SigC
Meese, R A, OrdC
Meine, F G, CmlC
Meinsen, D F, Arty
Mejasich, M J, MPC
Mejia-Flores, A Inf
Melkonian, S, Inf
Melmink, A I, JAGC
Mennicke, V O, AGC
Montkowski, J T, CE
Mercade, J A, Inf
Meredith, R A, CE
Merrill, W L, Armor
Mertz, E L, JAGC
Messier, R E, Arty

—Continued on next page

Army Gets Set To Start Promotions For More Than 2500 To Captain

From Preceding Page—

Metheny, W E, AGC
Metts, C R, MPC
Metz, R P, Armor
Meyer, A J, Arty
Meyers, R C, Inf
Mezo, J T, Armor
Micheli-Piscentini, Harry, Inf
Middleton, R D, Inf
Migaleddi, P D, CE
Milam, R H, Inf
Milburn, R W, Arty
Miles, C R, Inf
Miles, Mark A, Inf
Miller, B L, OrdC
Miller, C A, jr, Inf
Miller, D J, JAGC
Miller, D L, Inf
Miller, E C, jr, JAGC
Miller, F O, jr, Inf
Miller, F R, SigC
Miller, H B, Armor
Miller, P J, JAGC
Miller, P C, Inf
Miller, R H, Armor
Miller, R S, Inf
Miller, R N, Inf
Miller, Roy L, Inf
Miller, T E, Inf
Miller, V L, Inf
Miller, W B, jr, Arty
Miller, W W, SigC
Miller, W D, Arty
Milligan, G, 3d, Armor
Mills, D G, CE
Millwee, J B, Inf
Milner, H G, Inf
Milward, J N, Inf
Mischler, P B, AGC
Mitchell, J A, Inf
Mitchell, L C, Inf
Mixon, H H, Inf
Mjoseth, J H, QMC
Mode, A K, TC
Monkhouse, G R, Inf
Monoriti, E J, CE
Monsos, W S, Arty
Montgomery, R W, Inf
Moon, S, MPC
Mooney, C W, Armor
Moore, D S, Inf
Moore, E W, Inf
Moore, F D, jr, TC
Moore, F J, JAGC
Moore, J W, TC
Moran, R R, Inf
Morgan, J C, QMC
Morgan, M M, Inf
Morgan, N B, jr, SigC
Morgan, R L, CE
Morgan, R W, AGC
Morris, J E, Inf
Morris, J J, Inf
Morris, R F, Arty
Morris, W L, QMC
Morse, C T, AGC
Motley, H E, Armor
Metsenbecker, J D, Inf
Moveesian, A A, JAGC
Mowery, J E, CE
Mozley, J H, 3d, Inf
Mueller, H C, CE
Makaeda, R K, Armor
Mulcahy, G J, Arty
Mulder, D D, Arty
Muldrew, R W, Inf
Mullens, F A, Inf
Mullins, W R, JAGC
Mundy, W E, Inf
Munroe, R S, MPC
Murley, W F, Inf
Murphy, D P, Inf
Murphy, J E, Inf
Murphy, J F, jr, Inf
Murray, A S, jr, Inf
Murray, J J, JAGC
Murray, P B, Inf
Murray, T N, Arty
Murray, W M, Inf
Murrie, B J, QMC
Muscari, A F, CmlC
Musslewhite, C B, JAGC
Myer, E A, Inf
Myers, C W, jr, AGC
Myers, D J, Inf
Myers, J F, OrdC
Myers, J P, jr, MPC
Myfelt, K F, Arty
Magata, S, CE
Naler, R B, Inf
Nalley, J F, Inf
Nance, E T, jr, Inf
Napolielle, C D, OrdC
Narewski, A S, AGC
Nasby, J A, jr, OrdC
Nase, D R, jr, CE
Neale, J W, Inf
Neely, J B, Inf
Neener, E H, jr, SigC
Neff, J W, FC
Neinast, W N, JAGC
Nellis, K G, JAGC
Nelson, C J, jr, AGC
Nelson, C, SigC
Nelson, E S, JAGC
Nelson, T W, CE
Nelson, W J, MPC
Nestler, K E, MPC
Neumann, H B, Inf
Nevins, W B, Inf
Newhouse, F L, Inf
Newman, J S, AGC
Newton, A H, AGC
Newton, R Q, Inf
Ng, Richard, TC
Nichols, R E, Inf
Niedsielski, A J, Inf
Nix, Edw J, Inf
Norell, D L, Arty
Noren, W L, Inf
Norton, A B, Inf
Norton, C W, jr, Inf
Norton, J, JAGC
Norton, M A, TC
Netestine, W E, JAGC
Novak, L J, Arty
Nudelman, H L, JAGC
Nunnelee, B R, Inf
Nuttall, R W, Inf
O'Brien, E F, Inf
O'Brien, G F, SigC
O'Brien, L J, JAGC
O'Brien, R C, OrdC
Ochis, R F, Inf
O'Connell, M H, CE
O'Connor, J J, 3d, JAGC
Odell, L E, Armor
Odom, R E, Inf
Ogle, C R, Inf
Oglesby, B P, jr, Inf
O'Grady, P J, Inf
O'Keafe, D, jr, Inf
O'Keefe, T L, jr, Inf
Oliney, J D, JAGC
Olivari-Montanez, P, Inf
Olive, H E, jr, JAGC
Oliveira, J G, Inf
Oliver, W E, Inf
Ollesh, S J, Armor
Olliff, H D, QMC
Orndoff, J N, Inf
Orrell, H N, 3d, Inf
Ortis-Santiago, J E, CE
Osborn, D J, Inf
Osborn, G K, 3d, Inf
Osborn, R D, QMC
Osborne, G N, Inf
Osborne, J E, AGC
Osborne, P E, Armor
Osborne, W W, CE
Osbourn, W E, Inf
Ossorio, G J, MPC
O'Steen, E C, Inf
Otis, P H, Armor
Ott, D J, Inf
Ottusch, J J, JAGC
Overbeck, G E, JAGC
Owen, D B, JAGC
Owens, M B, QMC
Owens, R G, Inf
Paladino, H A, SigC
Palmer, G E, Inf
Palmer, H B, SigC
Palmore, G L, SigC
Panian, D J, Inf
Parker, J C, jr, JAGC
Parker, L W, SigC
Parker, R F, Arty
Parks, J E, MPC
Pars, N L, Inf
Parrish, C E, Inf
Passon, Walter, AGC
Pasterek, R A, JAGC
Pate, John N, Inf
Patee, J C, Armor
Patrick, G H, 3d, Inf
Patterson, A J, AGC
Patterson, A O, MPC
Pattillo, H H, Inf
Paul, T B, OrdC
Pauls, B F, SigC
Pavevsky, G W, Inf
Pawson, W A, Inf
Payne, Hilton D, Inf
Payne, Johnny H, Inf
Payne, Walter L, Inf
Peach, Charles B, Inf
Peck, Calvin R, FC
Peck, Michael, jr, Inf
Pecunia, Noel, Inf
Peel, Vernon, Inf
Pelfer, D D, SigC
Peixette, E D, CE
Pelequin, E A, Arty
Pendleton, E D, jr, Inf
Penner, R L, JAGC
Pennington, R L, JAGC
Penrose, G T, Inf
Peppard, J J, jr, TC
Peres, Adolph, CmlC
Perkins, T C, jr, QMC
Perkins, W H, Inf
Perresult, A F, AGC
Perri, Angelo, Inf
Peterson, C I, AGC
Peterson, G E, Arty
Petit, Charles R, Inf
Petty, T B, QMC
Pough, F J, SigC
Pfau, T E, JAGC
Phillips, C D, Armor
Phillips, H B, SigC
Phillips, J H, jr, Armor
Phillips, S H, Inf
Phillips, W C, jr, Arty
Philp, P L, Armor
Piccinni, J S, AGC
Piccoli, Jacob R, Arty
Pickett, D S, CE
Pickett, G G, SigC
Pierce, B R, QMC
Pierce, F E, Arty
Pietrovite, J, Inf
Pim, B F, jr, Inf
Pinckard, R L, jr, Armor
Pines, A A, JAGC
Pirkle, J D, QMC
Pittman, C L, jr, CmlC
Pittman, C D, TC
Pitts, J R, Arty
Pogue, R W, JAGC
Poiter, J A, jr, Inf
Pollard, L B, Inf
Polovey, N W, JAGC
Pooler, J T, CmlC
Poteet, Albert, Inf
Potts, S D, JAGC
Powell, I A, jr, Inf
Powell, R H, jr, OrdC
Powell, T E, Arty
Power, J W, JAGC
Powers, J Y, JAGC
Prang, L E, AGC
Prasenka, S, Inf
Prescott, J C, Inf
Presson, C W, Inf
Price, George B, Inf
Price, R L, Armor
Price, Robert E, Inf
Price, Thomas, Inf
Prince, W L, Armor
Province, E L, FC
Pruett, K E, Inf
Psihas, George P, Inf
Puckett, A W, TC
Purcell, G W, Inf
Pusateri, L X, JAGC
Quigley, E H, jr, Inf
Quillen, L L, jr, Inf
Quinn, Charles E, Inf
Quinn, James K, TC
Quinn, L T, jr, Inf
Quinnett, J G, jr, Inf
Quinnett, R L, Arty
Quist, Francis H, Inf
Rackley, E W, TC
Radcliffe, J W, Inf
Rademacher, L E, SigC
Radomski, R P, FC
Rahal, N D, JAGC
Raiford, W R, CE
Rallens, L D, Arty
Ramires, W A, CE
Ramsey, J E, Arty
Rance, Richard H, Inf
Randal, Zach, QMC
Rase, Anthony J, TC
Rathbone, W A, TC
Rauhauser, D M, Inf
Raunswinder, R H, QMC
Rawlings, H E, Inf
Rawlings, J W, Arty
Rawlins, D H, Inf
Rawls, Wallace G, Inf
Ray, Gerald C, Inf
Ray, Leonard C, SigC
Reager, J L, Arty
Reames, A G, SigC
Reason, R, jr, Arty
Recinius, Felipe, Inf
Rector, L K, JAGC
Redmond, R F, QMC
Reed, Ramon C, Inf
Reenteen, F M, QMC
Reese, J H, JAGC
Reeves, James N, Inf
Regan, H D, jr, CE
Rehm, W L, OrdC
Reich, R J, Armor
Reilly, W F, CE
Reily, F E, jr, OrdC
Reinhardt, J A, SigC
Reinke, Robert, MPC
Reish, Richard D, Inf
Relyea, George R, CE
Remson, A C, jr, CE
Reppert, J T, SigC
Respess, R B, Arty
Reynolds, H E, jr, JAGC
Reynolds, W J, CE
Rheuport, R W, Inf
Rhodes, Robert H, Inf
Rice, M D, Armor
Rice, Millard F, Inf
Richardi, R A, Inf
Richardson, W R, Inf
Richardson, A H, Inf
Rick, R L, JAGC
Ridgdill, J R, CmlC
Ridgeway, G B, CE
Riesebeck, John, Inf
Riggs, M S, JAGC
Riley, James J, MPC
Riley, John F, Inf
Riley, Keith L, OrdC
Riseborough, C M, SigC
Riser, C A, AGC
Rishel, Darrell F, Inf
Riskind, Jay S, JAGC
Ritchie, R J, TC
Roam, W E, jr, Inf
Robbins, Ernest P, TC
Roberts, E W, CE
Roberts, K E, JAGC
Roberts, R E, sr, Arty
Roberts, T J, Inf
Robertson, R E, Arty
Robinson, F E, Arty
Robinson, R, jr, Inf
Robinson, R C, OrdC
Rockwell, J M, Inf
Rodriguez, J L, Arty
Rogan, Grant R, Inf
Rogers, C G, Arty
Rogers, F W, jr, JAGC
Rogers, H H, JAGC
Rogers, J P, QMC
Rogers, P E, OrdC
Rogers, R J, JAGC
Rogers, Robert E, Inf
Rogers, Roscoe D, CE
Roper, W J, JAGC
Rorabaugh, W P, CE
Rose, H V, jr, JAGC
Rose, John C, QMC
Ross, John L, Arty
Ross, Robert B, MPC
Ross, Wilbur A, Inf
Roth, R R, TC
Roughen, A H, Inf
Rowe, J W, Armor
Roys, Gerald R, Inf
Rubley, Jack, SigC
Rudd, David D, SigC
Rudolph, W M, JAGC
Rule, Percy R, Inf
Rump, Robert L, FC
Rusck, Edward A, FC
Rushing, C L, SigC
Russell, A L, jr, Armor
Russell, D N, MPC
Russell, J E, Inf
Russell, W B, jr, Inf
Russell, W E, jr, CE
Russell, W N, jr, MPC
Ryan, Edward N, Inf
Ryan, H V, SigC
Ryan, Lester L, Inf
Ryan, Matthew J, Inf
Ryan, R L, Arty
Rymus, J O, Arty
Saltee, L T, TC
Sammons, A J, jr, Inf
Sammons, C E, OrdC
Sampels, J D, Inf
Sampson, R F, Inf
Samuelevich, P J, Inf
Samuels, S A, Arty
San Miguel, G F, Arty

SCHOOL AND CAMP DIRECTORY

The Schools and Camps listed below are effectively equipped to care for the educational and recreational needs of the children of members of the services and this Directory is recognized as an authentic and reliable aid to service parents in solving the problem of child education. For details as to the Schools listed in this Directory address them directly or communicate with the Army Navy Air Force Journal Dept. of Education, 1711 Conn. Ave., Washington 9, D. C.

ALABAMA

MARION INSTITUTE
115th year. Fully accredited Junior College and four-year College Preparatory in the heart of the Deep South. Special preparation for Army, Navy and Air Force Academies. Fully military with Senior R.O.T.C. unit. Sports. Mild climate. Careful individual attention. For view-book write: The Registrar, Box J, Marion, Alabama.

CALIFORNIA

MT. LOWE MILITARY ACADEMY
BOYS 8-14
- Expert Supervision
- Accredited Academic Training
- Jr. Military Training. Cadet Unit Approved by State Adjutant General

Athletic & Recreational Activities
$85 Per Month
600 W. Palm St. Altadena, Calif. SY 4-5079
Det. A Maj. J. H. Dargin, President

DIST. OF COLUMBIA

Sullivan School
Effective and thorough preparation for West Point, Annapolis, Air Force and Coast Guard Academies, and all colleges. Catalog and record sheets with names and percentages showing our unparalleled success may be had on request. W.P., A.F. Advanced Courses, March 18; Navy, April 1. Wendell E. Bailey, USNA '34, Principal, Box J. 3107 Wyoming Ave., N. W., Washington 8, D. C.

COLUMBIAN
"The Service-Academy Prep"
Intensive, individualized preparation for West Point, Annapolis, Air Force Academy, etc., all civilian colleges. How-to-study training. 13-year record (1944-56) full-time students:
99% entered Academies and Colleges
96.5% passed Academy examinations
92% won Academy appointments
Special Review Classes begin in January.
Box A, 1811 Biltmore St., N. W., Washington 9, D. C.

GEORGIA

GEORGIA MILITARY ACADEMY
8 miles from Atlanta—Winter and summer school. R.O.T.C.—Highest government rating. Accredited. Prepares for all colleges and the national academies. Separate Junior School, first thru seventh grades, limited to 100 boarding cadets. Post-graduate course. Reading Clinic, completely equipped with electronic apparatus, under supervision of a reading expert. All major sports. Required attendance at gym classes. Cadets live in small groups with teachers. Moderate rates. Write Col. W. P. Brewster, College Park, Ga.

NEW YORK

BRADEN'S Established 1883
CORNWALL-ON-HUDSON, N. Y.
Personalized preparation for West Point, Annapolis, AF Academy and College. 95% of 1955-56 class entered Service Academies or college. Advanced courses start March 21 and April 1. Catalog.
LT. GERALD J. SULLIVAN, Ret., Principal
H. VINCENT VAN SLYKE, Executive

THESE SCHOOLS
Invite requests for catalogue and information. In writing kindly mention The Journal.

NEW YORK (cont.)

★ THE MANLIUS SCHOOL ★
Accredited college preparatory and 7th and 8th grade. Military ROTC. Ski platoon. Tutorial assistance included. Close supervision of study. Students grouped by scholastic ability. Fall, winter spring sports. 125 acre campus. For "Tutorial Method" and catalog, address
ROBERT M. WEEKS, Dir. of Admissions
MANLIUS SCHOOL, MANLIUS, N. Y.

PENNSYLVANIA

VALLEY FORGE MILITARY ACADEMY
"At the Nation's Shrine"
One of America's Most Distinguished Military Academies. Small Classes. High School and Junior College courses. Fully accredited. Arty., Cav., Infantry, Band, Senior Division ROTC. Catalog.
BOX V, WAYNE, PA.

SOUTH CAROLINA

CARLISLE MILITARY SCHOOL
Develops manly men through cultivation of physical, mental, spiritual qualities. Small classes. Pre-Aviation course. Boys from 20 states. All sports. Cadet Band. Non-sectarian. Also sub-freshman dept. 7th-8th grades. Rates $850. Catalog on request.
Col. Jas. R. Risher, Headmaster, Bamberg, S. C.

TENNESSEE

SEWANEE MILITARY ACADEMY
A division of the University of the South
A College Prep School On a College Campus On a Mountain Top
An Episcopal School ROTC Honor School Benwood Scholarships
Fully accredited. Grades 8-12. Small classes. All sports; gymnasium, indoor pool. 89th year. For catalog write: Director of Admissions, Box A, Sewanee Military Academy, Sewanee, Tennessee.

VIRGINIA

FORK UNION MILITARY ACADEMY
"ONE SUBJECT PLAN"
Very best environment, fully accredited. Highest War Dept. rating. R.O.T.C. Distinguished clientele. Moderate rates. Grades 9-12. Separate Junior School. Grades 4-8.
Dr. J. C. Wicker, Box J, Fork Union, Virginia

STAUNTON MILITARY ACADEMY
In Beautiful Shenandoah Valley. Thorough college preparation; fully accredited. Individual guidance. Band. All sports. 2 gyms. Pool. Fine health record. Fireproof buildings. Separate Junior School. Illus. Catalog write Supt.
S.M.A. Box W. Staunton, Va.
BASIC COURSE R.O.T.C. BY U. S. ARMY INSTRUCTORS.
Founded 1860

Federal Services Finance Corporation
★ AND AFFILIATES ★
Serving the U. S. Armed Forces Since 1924
Staffed by Former Members of the Service
WORLD WIDE FSFC ARMED FORCES FINANCERS
AUTOMOBILE FINANCING & LOANS
TO OFFICERS AND TOP GRADE NON-COMS...*WHEREVER LOCATED*

Contact the office . . . Nearest You
Alexandria, Va., 120 Pitt Street
Augusta, Ga., 108 Eighth Street
Clarksville, Tenn., P.O. Box 738
Columbia, S. C., 2421 Forest Drive
Columbus, Ga., 3300 Victory Drive
Elizabethtown, Ky., Dixie Highway
Fayetteville, N. C., 550 Bragg Blvd.
Honolulu, T. H., 1410 Kapiolani Blvd.
Louisville, Ky., 606 S. 4th St.
San Antonio, Tex., 2100 Broadway
San Francisco, Calif., 1407 Bush Street
Warrington, Fla., 31 Navy Blvd.
For New York City Financing:
1733 Broadway—Circle 7-4250

Lt. Gen. Robinson Commands FMFLant; General Noble Ends 40-Year Career

Lt. Gen. Ray A. Robinson, USMC, donned his third star on 1 Nov., when he succeeded Lt. Gen. Alfred H. Noble, USMC,—the senior active duty Marine—as Commanding General, Fleet Marine Force, Atlantic, with Headquarters at Norfolk, Va.

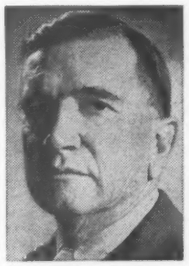

General Noble

In recognition of General Noble's distinguished combat record, he was advanced to four-star rank upon retirement. During his colorful career which began in 1916 in the Maryland National Guard, when he saw action on the Mexican Border against Pancho Villa, General Noble amassed 10 decorations for bravery and outstanding service.

He became a Marine officer on 24 May 1917. During his Marine Corps career, he commanded units of all sizes from a 44-man platoon to a 40,000-man air-ground task force.

General Noble pioneered in the development of amphibious warfare techniques and is one of the authors of the first published doctrine on the subject.

General Robinson's succession to the post keeps intact the Marine Corps decision to team up air and ground officers wherever possible. General Robinson is a ground officer. His Deputy Commander, Maj. Gen. Verne J. McCaul, USMC, is an aviator. In the Pacific the situation is the same. A ground officer, Lt. Gen. Edwin A. Pollock, USMC, commands FMFPac forces with an air officer, Maj. Gen. Samuel S. Jack, USMC, second in command.

General Robinson's prior duty was Chief, Military Assistance Advisory Group, The Hague, Netherlands. He has been succeeded by Maj. Gen. John C. McQueen, USMC.

General Noble and his wife, the former Addie C. Gale of Baltimore, Md., will make their new home in La Jolla, Calif. They have three sons. Richard F. is a major in the Marine Corps; Alfred H., jr. holds a commission in the Marine Corps Reserves, and Walter G. also served with the Marines during WWII.

RAdm. Mason Cites MSTS Ship For Rescue Work

The Master, Capt. John S. Shea, crew, and military department of the USNS Pvt. William H. Thomas have been presented special citations for their work in rescuing 158 survivors from the Italian liner Andrea Doria off Nantucket on 26 July.

RAdm. Redfield Mason, USN, Commander, MSTS, Atlantic Area, made the presentations aboard the Thomas at the Brooklyn Army Terminal.

A "Well Done" was sent to the Thomas by VAdm. John M. Will, USN, Commander, MSTS, for her part in the greatest sea rescue in modern history.

This is the second time within a few months that Captain Shea has been cited for rescue work. About four months ago, the Thomas went to the aid of a Costa Rican freighter which exploded in the North Atlantic. Captain Shea's seamanship and his medical officer's skill were credited with saving the life of at least one of the badly burned seamen who was removed from the freighter. For this rescue, the National Safety Council and the American Merchant Marine Institute presented Captain Shea with their special Ship Safety Achievement Award.

Sanders, C N, jr, Inf
Sanders, H N, jr, Inf
Sands, C L, Armor
Sanford, E S, QMC
Sarkesian, Sam C, Inf
Sasseen, J A, Arty
Saviola, Hugh P, CE
Saxton, V L, Inf
Sayler, D B, MPC
Scearce, T W, MPC
Schatz, R A, JAGC
Schaub, W M, Arty
Schauf, D N, JAGC
Scheibner, C F, jr, CE
Scheider, M B, Inf
Schiave, J N, Inf
Schilling, D E, Inf
Schlager, R L, MPC
Schmidgall, F W, CE
Schnibben, J N, jr, Aryt
Schoenbachler, G R, Inf
Schoepe, C J, MPC
Scholl, D E, AGC
Schols, A E, SigC
Schooler, J K, JAGC
Schott, P M, JAGC
Schroeder, D B, OrdC
Schroering, E A, JAGC
Schubarth, H E, Inf
Schultz, J H, OrdC
Schultz, J D, SigC
Schwartz, T A, jr CE
Schweickert, D N, Inf
Schweiser, J E, CE
Scott, Arlie, TC
Scott, Raymond SigC
Scullion, J O, Inf
Sears, R L, Inf
Sebenoler, R A, AGC
Seibel, R H, Inf
Semmens, J R, Inf
Sessions, L B, Inf
Seymour, E C, MPC
Seymour, J C, jr, MPC
Shakarian, C G, Inf
Shankle, W L, jr, Inf
Shanley, I T, Inf
Shapiro, L P, SigC
Sharp, D E, Inf
Shartzer, Joice, TC
Shaver, W E, CE
Shaw, C D, AGC
Shaw, J T, Inf
Shaw, R E, CE
Shea, J M, Armor
Sheball, P, jr, JAGC
Sheffield, M J, jr, JAGC
Shehan, C E, Inf
Sheldon, L L, QMC
Shelton, C Q, jr, Arty
Shelton, H E, Inf
Shepard, S S, QMC
Sheridan, S R, Armor
Sheriff, F J, SigC
Sherman, H E, TC
Sherrill, W M, JAGC
Shevlin, E P, JAGC
Shields, G T, JAGC
Shiels, A L, JAGC
Shillingburg, J E, Armor
Shipman, B A, Inf
Shipman, W W, 3d, JAGC
Shirey, R E, SigC
Shirk, P R, Arty
Shirley, E L, Inf
Shiver, I M, 3d, Armor
Shockey, W H, jr, AGC
Shores, C V, jr, Inf
Shrader, J E, Armor
Shumaker, J R, Inf
Sidelis, F G, MPC
Sieger, N J, Inf
Siegert, R W, jr, Inf
Simmons, G F, CE
Simms, R H, Inf
Simons, J G, JAGC
Simonson, E M, CmlC
Simpson, D M, jr, OrdC
Simpson, R J, jr, Inf
Simpson, R A, OrdC
Singletary, C F, FC
Sites, C W, Inf
Skinner, M R, Inf
Sleeper, J R, SigC
Slean, E M, SigC
Sluge, L A, Arty
Small, T M, jr, Inf
Small, T H, TC
Smart, H C, Armor
Smigielski, L S, Armor
Smith, A R, Inf
Smith, C L, Inf
Smith, C B, CE
Smith, C W, CE
Smith, D A, CE
Smith, Edward, SigC
Smith, F L, SigC
Smith, G B, Inf
Smith, G C, Inf
Smith, H M, jr, Inf
Smith, H L, TC
Smith, J J, Inf
Smith, J E, Inf
Smith, J S C, CE
Smith, LeR A, Inf
Smith, M D, Inf
Smith, N M, QMC
Smith, R P, Inf
Smith, R P, JAGC
Smith, R R, Armor
Smith, R W, Inf
Smith, T R, Inf
Smith, T C, CE
Smith, W A, jr, SigC
Smyzer, E H, Inf
Sneed, P W, SigC
Snelling, S B, Inf
Snyder, C S, SigC
Snyder, N T, jr, Inf
Snyder, R W, Arty
Snyder, R W, AGC
Soberick, T Inf
Sokoloff, G, JAGC
Souty, C E, OrdC
Souville, L W, jr, SigC
Spalding, W W, TC
Spangler, H W, jr, AGC
Sparks, C C, jr, SigC
Sparks, J L, E, Inf
Sparks, W D, OrdC
Spatz, R L, JAGC
Speidel, W E, Armor
Spencer, H R, Armor
Spicely, S B, QMC
Spindler, J F, JAGC
Spinks, B A, Inf
Spirito, L A, QMC
Spire, N A, Inf
Spitzer, R N, Arty
Sprague, H W, jr, AGC
Squalls, C, Inf
St Antoine, T J, JAGC
St Clair, B D, JAGC
Stadlander, C E, OrdC
Stafford, N C, Inf
Stallman, A S, Inf
Stamper, R V, Arty
Stanley, K C, Inf
Starkey, B D, CE
Starling, A, jr, Armor
Starr, H L, Inf
Stathis, C, Armor
Staton, W F, SigC
Stauffer, R A, Armor
Stedman, T M, TC
Stedronsky, G R, JAGC
Steiger, W C, jr, Armor
Stein, J E, JAGC
Stephens, H W, FC
Stephens, W C, SigC
Stephenson, F O, Inf
Stephenson, O T, jr, Inf
Sterne, M G, jr Inf
Stevens, J R, CE
Stevens, L A, Inf
Stevenson, R J, Armor
Stiles, E G, Inf
Stipech, E F, TC
Stockdale, W K, CE
Stokes, E J, jr, CE
Stone, W D, jr, CE
Stoneking, L T, QMC
Stoner, J K, jr, CmlC
Stoverink, R I, Armor
Stowe, N L, TC
Strange, A A, Inf
Strange, L C, SigC
Strazzara, Jose, AGC
Streck, R A, Inf
Street, T J, CE
Stribley, O R J, jr, JAGC
Strong, W A, Arty
Strub, D E, QMC
Strun, Major, Inf
Strunck, Jack, CE
Stubbs, D H, QMC
Stupple, A E, Inf
Sucher, E O, Arty
Suess, P N, jr, Inf
Suiter, L T, Inf
Sullivan, D H, FC
Sullivan, J F, jr, TC
Sumner, W F, MPC
Sumrall, H A, QMC
Sutton, C B, jr, Inf
Svobeda, C J, Armor
Swabon, J J, jr, QMC
Swad, C E, MPC
Swann, E J, Inf
Swarts, S M, FC
Sweat, A D, CE
Sweet, R M, TC
Swift, K R, Inf
Swygert, D R, CE
Szalwinski, A A, Arty
Szymczyk, R A, Arty
Tager, R F, QMC
Tague, D R, Armor
Talbert, K B, CE
Talbott, F, 3d, JAGC
Talley, R E, jr, TC
Tallman, R G, JAGC
Tank, H J, jr, Inf
Tanner, W T, jr, Armor
Tansole, V J, jr, QMC
Tarball, F S, CE
Tarter, T, JAGC
Tausch, R D, Armor
Taylor, C B, JAGC
Taylor, D E, Inf
Taylor, H A, CE
Taylor, J B, OrdC
Taylor, J R, MPC
Taylor, J C, jr, Inf
Taylor, L C, Inf
Taylor, R L, jr, JAGC
Tecco, Robert, Arty
Tedford, J B, OrdC
Teehan, P A, Inf
Teel, C E, jr, JAGC
Teets, M A, Inf
Tehsman, C L, CmlC
Tester, D M, Inf
Theiss, R T, Inf
Thomas, F L, AGC
Thomas, J T, jr, CE
Thomas, J W, TC
Thomas, L M, MPC
Thomas, R R, AGC
Thomas, M L, JAGC
Thomas, W N, Arty
Thomason, D L, TC
Thomason, D A, Inf
Thompson, D, Arty
Thompson, J B, JAGC
Thompson, N R, jr, TC
Thompson, W B, OrdC
Thompson, W R, Inf
Thomson, F A, Inf
Thorsen, P L, Arty
Threadgill, F G, AGC
Thrower, R E, Inf
Tighe, E F, OrdC
Tintary, P W, Inf
Todd, N F, Inf
Toebe, L J, OrdC
Ton, Joon, CE
Tocle, R L, OrdC
Torseth, L R, Arty
Teusley, H W, OrdC
Toyams, N H, SigC
Trabucco, J J, JAGC
Trapp, T J, Inf
Trapp, W E, SigC
Trautwein, R M, JAGC
Treadwell, W D, Inf
Treible, J E, Arty
Trent, C T, QMC
Trim, J M, jr, Inf
Tripp, E B, Armor
Triscik, R R, Armor
Trowbridge, C P, JAGC
Tucker, J F, jr, TC
Tudor, A T, jr, Arty
Tumilson, T N, jr, QMC
Turek, C E, QMC
Turner, K C, Inf
Turner, R I, AGC
Turpin, J W, Inf
Twitchell, L D, Armor
Tyvand, T N, SigC
Ulrich, G M, Armor
Utegaard, R W, Inf
Valdez, L P, OrdC
Valentic, J A, Inf
Valenzuela, E J, Inf
Van Dyke, H J, Inf
Van Keuren, E, jr, Arty
Van Matre, D A, Arty
Van Winkle, P C, Armor
Van der like, R E, FC
Vanden Bosch, A E, MPC
Vandenberg, Wm E, CE
Vaughn, H R, jr, Inf
Vavra, L A, jr, Arty
Velez-perez, R, Inf
Vellella, F P, SigC
Venable, C M, Inf
Vergagni, R E, SigC
Vickers, R E, JAGC
Vieler, Eric H, Inf
Vincent, Henry E, Inf
Vinson, F C, jr, TC
Voelcker, H B, jr, SigC
Voght, Wm A, SigC
Wade, Robt L, TC
Wagers, R W, QMC
Wakai, Sam I, Inf
Walden, Ben E, QMC
Waldron, E E, 2d, Inf
Waldron, G L, Arty
Walker, Chas J, Inf
Walker, Chas T, Inf
Walker, Paul S, Inf
Walker, Robt O, QMC
Walker, Wm C, jr, JAGC
Walker, Wm O, Arty
Walker, Wm A, Inf
Wall, Walter H, SigC
Wallace, Jas J, Inf
Wallace, Robt J, CE
Wallens, C N, SigC
Walls, H R, jr, Inf
Walsh, Gerald C, Arty
Walsh, Paula A, CE
Walters, Thos E, Arty
Walton, W G, Armor
Warner, Robt J, TC
Warren, S P, Arty
Wartman, D G, JAGC
Waterbury, R A, Inf
Watkins, G E, OrdC
Watkins, P R jr, Arty
Watkins, W L, Inf
Watson, Elmer E, Inf
Watt, Gus H, Inf
Watts, Thos E, JAGC
Watts, Wm H, JAGC
Wayman, W S, jr, SigC
Weathers, D M, JAGC
Weathers, R B, AGC
Weaver, C S, Inf
Weaver, G A, Armor
Weaver, J M, SigC
Weaver, Robt M, Inf
Weber, G R, Inf
Weber, H O, AGC
Webster, E B, QMC
Weeks, C R, jr, Inf
Weidner, John J, AGC
Weinert, D G, CE
Weisenfeld, A H, Inf
Weisflog, Jas H, TC
Welbourn, H M, Arm
Welch, Deane E, CE
Welch, Robt E, SigC
Wells, Jack J, MPC
Wells, Rudolph G, CE
Wenck, F R, Inf
Wessel, M H, Armor
West, C V, jr, Inf
West, Hugh A, JAGC
Westbury, J K, Inf
Westerman, F C, Inf
Westrich, R L, Arty
Whalen, Thos B, QMC
Wharton, L V, Arty
Wheeler, B D, Inf
Wheeler, D R, CE
White, H L, QMC
White, Loren J, Inf
White, Robt E, Arty
White, W H, Arty
Whitener, Jas D, Inf
Whiteside, W H, Arty
Whiting, M L, AGC
Whitlock, R K, CE
Whitlock, W A, JAGC
Whitmore, Jas F, Inf
Wiegand, L W, MPC
Wiggers, David T, CE
Wiggins, Leon H, Inf
Wilbur, Jno H, JAGC
Wildman, P W, AGC
Wiles, Richard I, Arty
Wilhite, Carl M, QMC
Wilkins, T C, jr, Inf
Willard, Chas G, CE
Williams, A E, Inf
Williams, C E, QMC
Williams, C R, Inf
Williams, Eric A, CE
Williams, Edw F, jr, AGC
Williams, E F, jr, Inf
Williams, Fred D, FC
Williams, Jas N E, Inf
Williams, L A, CE
Williams, O D, CE
Williams, P S, jr, Armor
Williams, R S, jr, Armor
Williams, V F, jr, QMC
Williams, Wm J, Inf
Williams, Wm F, Inf
Williamson, R C, Armor
Williamson, A P, AGC
Williamson, J A, FC
Willis, Ernest E, Inf
Willis, Joe C, Arty
Willis, W R, jr, JAGC
Wilmot, F G, Armor
Wilson-De La Pena, Francis T, Inf
Wilson, Donald L, Inf
Wilson, Drake, CE
Wilson, E V, Inf
Wilson, F L, Inf
Wilson, Gordon D, Inf
Wilson, H S, jr, CE
Wilson, J H, SigC
Wilson, John A, AGC
Wilson, Max J, Armor
Wilton, Otis M, jr, Inf
Winfield, F E, Arty
Wing, Lubert, Inf
Winkelman, S A, JAGC
Wischmeier, J D, CE
Woeber, Frank A, Inf
Wolf, Henry N, Inf
Wolfe, N H, JAGC
Wolfe, Thos L, JAGC
Wolff, Wm H, TC
Wong, Frank, SigC
Wong, Thos C, SigC
Wood, D L, JAGC
Wood, John H, Inf
Wood, Robt L, JAGC
Woodall, P F, OrdC
Woodley, T R, Armor
Woodward, A Q, jr, OrdC
Wooldridge, Wm D, AGC
Woosley, M A, Inf
Wootten, A E, Inf
Worrell, Jas H, Inf
Worth, W T, jr, JAGC
Wotherspoon, M M, Inf
Wren, C G, jr, JAGC
Wright, Benj C, Inf
Wright, Clinton, Inf
Wright, G B, Armor
Wright, Gerald H, Inf
Wright, G P, Armor
Wyatt, Jas I, Inf
Wylie, W O, jr, QMC
Wyllie, C A, jr, Inf
Wysong, R C, Inf
Wyszynski, John, Inf
Yancey, T E, Inf
Yarbrough, Jas A, AS
Yates, Jack M, JAGC
Young, H G, CmlC
Young, Jas M, Armor
Young, L D, jr, QMC
Young, W A, jr, SigC
Younger, S S, jr, Inf
Yusar, Vitta V, CmlC
Zabelle, Victor F, Inf
Zabrosky, W C, Arty
Zaring, R D, SigC
Zeigler, Wm A, JAGC
Zeller, R G, Armor
Zimmerman, L E, Inf
Zinder, L A, JAGC

Chaplain Officers Recommended for Promotion to Captain, AUS

Ammerman, E H
Anderson,, James D
Anderson, Robt T
Andrews, Edwin R
Asuma, Thos V
Baker, James B
Barr, Lincoln H
Barragy, Wm J
Basovaky, Joseph C
Bentley, Hubert B
Boerder, John R
Bonner, John R
Bowen, Glenn I
Bracket, Louis P
Breen, John F
Brennan, William V
Brown, Norman R
Burton, D D, jr
Carothers, M R
Carruth, Hal D
Carter, Thomas E
Clarke, H A, jr
Cohen, Sol
Cole, Howard T
Comstock, Wm R
Cotton, James H
Craven, Thomas F
Cronin, Edward T
Curnutt, Elton E
Dattilo, T M
Davis, Joseph A
Dayton, Merritt W
DeBoer, Stewart W
Early, Thomas F
Egan, Thomas F
Emerson, Harold K
Errico, Maurice J
Estes, Weldon L
Everett, Ezra
Filip, Michael S
Friesen, Eugene W
Fromer, Charles L
Gabram, Gordon O
Goff, Ralph A
Graves, S R, jr
Gray, Charles E
Greenberg, Wm H
Grodavent, Thos F J
Graver, Luther A
Guerin, James B
Hager, Richard E
Hall, Daniel K
Hansen, Paul R
Hardmon, Thomas L
Harter, Leon A
Heston, Donald B
Hatch, Burton G
Hayes, James R
Hazlewood, John D
Honsberger, H C
Hulme, John W
Hummel, John D
Ingalls, Arthur B
Jobson, Wm L, jr
Johansson, David M
Jones, Gerald E
Kain, Milton J
Karry, Louis J
Kennedy, James J
Kenny, John F
Keplinger, John E
Kerr, James R
Keys, Clifford E
Kilpatrick, V J
Knitt, Erwin H
Lee, Earl T
Lightcap, Thomas K
Lize, Walter H
Little, Gene M
Long, Sterling L
Lowe, Benjamin I
Lupo, Joseph F
Lynch, Paul J
Mahoney, James P
Mankin, J W
McAfee, Paul K
McCrea, William E
McGuire, Ambrose E
McKenna, Hugh J
McMaster, S C
Meyer, Charles W
Meyer, Herbert E
Miller, David L
Morrisay, Thomas M
Nosling, Donald P
Murrie, Willard M
Netter, Edmund W
Ostrovsky, Jack
Owen, William W
Page, Franklin H
Paul, Harold J
Pekarcik, Joseph M
Pratt, Charles, jr
Redford, Francis J
Reinhardt, Harold L
Reynolds, Vincent T
Rice, Albert D
Richardson, D C
Richardson, F
Robertson, Russell C
Rockwell, Robert E
Sather, Donald R
Saunders, Clifford R
Schuyler, Henry C
Schweitzer, G M
Seaver, George W
Shevlin, John G
Shivers, Giles
Siege, John C
Slimp, Robert L
Sloan, Wilton E
Smith, Aubrey E
Smith, William J
Smolinski, Joseph J
Sodawasser, A A
Spencer, James
Stannard, John S
Stoops, Wayne F
Strayhand, Thos L
Sullivan, John J
Summers, Harold D
Szalay, Eugene W
Timperley, John R
Treuer, Warren L
Van de Walle, V J
Vavrin, Jerome J
Webb, James R, jr
Wintzel, Ernest F
Willhelm, Richard R
Williams, Donald E
Wood, Seth A
Wright, Ross C
Young, George R
Young, Robert C
Zaumeyer, James G

WAC Officers Recommended for Promotion to Captain, AUS

Adams, Marjorie E
Allen, Mary F
Baker, Lillian E
Barton, Jean O
Black, Moray J
Bush, Jeanne M
Carroll, Juliet
Carter, Evelyn C
Chaffin, Frances V
Chappell, Leah L
Contois, Doris R
Cox, Anita D
DiSanzo, Esther E
Driscoll, Florence E
Fea, Jennie W
Fraser, Betty R
Goffar, Anna K
Grimes, Mary J
Heinke, Selma F
Heinze, Shirley R
Hershey, Jeanne N
Hoagland, E R
Hopfenspirger, N M
Hornak, Regina L
Hutchins, Eleanor P
Jebb, Margaret M
Kachmar, Helen
Lambeth, H E
Lau, H K L
Long, Alice A
Lott, Beverly J
Love, Dorothy L
Luthardt, L R
MacPherson, Ann A
Macon, Edna S C
Magaw, Mabel I
McAlear, Doris E
McCuen, Jean M
McSweeney, M S
McWilliams, B J
Mooring, Virginia L
Morrison, P S
Murphree, Mary L
Nease, Inez L
Peters, Alice V
Pierce, Margaret J
Plunkett, Margaret E
Polk, Doris D
Quillen, Ruth G
Rawlinson, P L
Rountree, Ossie H
Sausing, Mary J
Schneider, V M
Sells, Lois E
Smith, E R, jr
Stearns, Dorcas A
Stuk, Betty L
Wansley, Ann
Waters, Mary R
Watson, Dorothy L
Wilde, Elizabeth J

SERVICE FAMILY NOTES

ROBINS AFB, GA.—Four mothers, each from a different country, pose with their babies, all born here within a week's time. The mothers (l to r) are: Mrs. Anna McGuire, of Greece, wife of S/Sgt. Willie E. McGuire; Mrs. Fleta Loer, of North Carolina, wife of S/Sgt. Charles Loer; Mrs. Flora M. Swinford, of Australia, wife of Capt. George E. Swinford, and Mrs. Helga McCoy, of Germany, wife of Maj. Clifford J. McCoy. Behind the mothers are Col. Ronald F. Kirk (l), WRAMA and Base Surgeon, and Capt. Hoyt C. Dees, Robins obstetrician and gynecologist.

THE next meeting of the Chaplains' Wives Club of the Washington area will be held on Tuesday, 6 Nov., at the Walter Reed Officers Club.

The luncheon will be served at 12:30. Mr. Lloyd H. Elliott will speak on the topic "Simple Flower Arrangements."

Newly elected and appointed officers for the year are Mesdames Carl Elwood, president; J. D. Zimmerman, vice-president; S. R. Crumpton, recording secretary; F. Sundloff, corresponding secretary; Hester Blunk, treasurer, and Committee Chairmen A. M. Shoemaker, program; O. Ingvoldstad, hospitality, and F. L. Garrett, publicity. Mrs. Zimmerman will serve as welfare chairman.

ICAF Women's Club—

Dr. Carroll Quigley, Professor of History of the School of Foreign Service of Georgetown University, will be the guest speaker on Tuesday, 13 Nov., when members of the Industrial College of the Armed Forces Women's Club meet for luncheon at Ft. McNair.

Following sherry hour, which will begin at 12 noon, the members will hear Dr. Quigley give a very timely post-election news analysis. Reservations for the luncheon may be made with Mrs. Carney G. Laslie, jr.

Many activities are under way for the group, including golf every Wednesday morning, under the supervision of Mrs. William B. Latta and bridge on the fourth Tuesday of each month, supervised by Mrs. Charles Banks and Mrs. T. W. Davis.

D. C. Engineer O. W. C. Luncheon—

Mrs. Emerson C. Itschner, wife of the Army's new Chief of Engineers, will be guest of honor at a luncheon to be given by the Engineer Officers' Wives Club of Washington, D. C., on 8 Nov., at the Officers' Club at Ft. McNair.

Luncheon will follow a sherry hour, beginning at 12:30 p.m., during which Mrs. Earle B. Butler, president of the group, will receive with Mrs. Itschner and members of the Board.

Newcomers to the area will wear special name tags and will be welcomed into the Club by Mrs. Alfred D. Starbird's hostess committee.

Speakers during luncheon will be Mrs. Itschner, who is the new honorary president of the organization; Mrs. Frederic S. Withington, president of JANGO; and Miss Marjorie Harker, travel consultant for the Union Pacific Railroad, who will talk about the latest fashions in fabrics and luggage and give advice on packing and other aspects of travel.

Mrs. George E. Pickett is chairman of the committee in charge of arrangements. Assisting her will be Mesdames Walter A. Gray, John E. Bowman, Leonard A. Wagner, William R. Whitaker, jr., T. M. Nosek, and R. O. Renier.

Reservations may be made with Mrs. Pickett, 512 Fordham Dr., Alexandria, Va., telephone, SOuth 8-4323, before noon of 5 Nov.

Ordnance Corps Dance—

The Ordnance Corps held a formal dinner dance at the Army Navy Country Club recently with approximately 300 Ordnance Corps officers and their ladies in attendance.

Reception line consisted of Lt. Gen. and Mrs. Emerson L. Cummings, Chief of Ordnance, Maj. Gen. and Mrs. Elbert L. Ford, Retired, former Chief of Ordnance, Maj. Gen. and Mrs. John H. Hinrichs, Deputy Chief of Ordnance and Maj. Gen. and Mrs. Gunnar C. Carlson, Assistant Chief of Ordnance.

Other distinguished officers in attendance included: Maj. Gen. Carroll H. Dietrick, Maj. Gen. Henry R. Westphalinger, Maj. Gen. Alfred B. Quinton, jr., Retired, Maj. Gen. August Schomburg, Brig. Gen. William K. Ghormley, Brig. Gen. Floyd A. Hansen, Brig. Gen. George W. White, Brig. Gen. Jean E. Enger and Brig. Gen. Joseph M. Colby.

Reception At Walter Reed—

A reception will be held at Walter Reed Army Medical Center's Officers Club on 4 Nov., to welcome newly-arrived officers and their wives.

The party, a traditional "calls-made-and-returned" function, will be held in the ballroom and dining room of the Club, in anticipation of approximately 1,200 guests.

Honored at the reception will be officers of the Center, Walter Reed Army Hospital, Walter Reed Army Institute of Research, and Armed Forces Institute of Pathology, who have arrived for duty since the first of January 1956.

Heading the receiving line will be the Commanding General of Walter Reed Army Medical Center, Maj. Gen. Leonard D. Heaton and Mrs. Heaton; Brig. Gen. Arthur L. Irons, Director of Dental Activities at the Center and Mrs. Irons; and the Center's Deputy Commander, Col. Thomas J. Hartford and Mrs. Hartford. Lt. Kenneth R. Wilson, Assistant Adjutant of the hospital, will introduce the guests to the receiving line.

Fellow-officers from the division, department or service to which the new officers are assigned, will act as escorts during the reception.

Air Force OWC To Hear Mrs. Booth—

Members of the Air Force Officers' Wives Club of Washington, will gather at the Army-Navy Country Club on Thursday, 8 Nov., for their regular monthly meeting.

Following luncheon, which will be served at 12:30 p.m., Mrs. Joseph M. McCoid, president of the Club, will introduce the guest speaker, Mrs. Helen Sutton Booth, well known interviewer and lecturer. Mrs. Booth's topic will be "This is Your Washington." Since the guest speaker is the mother of an Air Force wife, her talk will be of added interest to the Club members.

JAs Wives Bridge Club to Meet—

The Army Judge Advocates' Wives Bridge Club will meet on Wednesday, 7 Nov., at 10 a.m., at Patton Hall, Ft. Myer, Va. Bridge will be followed by luncheon at 1 p.m. Mrs. John M. Pitzer will be hostess for the day.

On Thursday, 8 Nov., the Ladies of the Judge Advocate General's Corps of Ft. Meade, will hold their monthly meeting at the quarters of Col. and Mrs. Richard F. Scarborough. A group of J.A. wives from the Washington area have been invited for coffee and sherry and an afternoon at the nearby Laurel Park races. Mrs. Scarborough, chairman of the Ft. Meade group and wife of the Staff Judge Advocate of Second Army, will be the hostess for the afternoon.

Gen. & Mrs. Busch To Mexico—

Brig. Gen. (USA-Ret.) and Mrs. Everett Busch have sold their house at 14601 Aloha St., Saratoga, Calif., and will travel in Mexico for several months before returning to an apartment in San Francisco. New address for forwarding mail: c/o Capt. W. C. Gillen, 172-D Artillery Loop, Fort Sam Houston, Texas.

Service Weddings and Engagements

AT a reception held at the Langley AFB, Va. Officers' Club, on 24 Oct., Gen. and Mrs. O. P. Weyland announced the engagement of their daughter, Mary Kathryn, to Lt(jg). Benjamin E. Tabler, USN, son of Mrs. Stephen E. Tabler, of Portland, Ore.

Photo by G. D. Borla
Miss Weyland

Miss Weyland attended the International College of the Sacred Heart, Tokyo, Japan, and the University of Maryland. Lieutenant Tabler received his B. S. degree from the University of Portland and did post graduate work at the University of Notre Dame. He is now an instructor at the Naval School of Mine Warfare at Yorktown, Va.

The wedding is planned for January.

GRAY-GIST—Mr. and Mrs. Virgil J. Gist of Bethesda, Md., have announced the engagement of their daughter, Virginia Purves, to Lt. Melvin S. Gray, jr., son of Mr. and Mrs. Gray of Baltimore, Md.

A Spring wedding is planned.

LAMB-CRONMILLER — Lt. Col. and Mrs. LePage Cronmiller, jr., of Winter Haven, Fla, have announced the engagement of their daughter, Jeanne Woodward, to Lt. James Payton Lamb, USAF, son of Mr. and Mrs. Thomas Kelsey Lamb of Beaumont, Tex.

GALLOWAY-MESSINGER—Maj. Gen. (USA) and Mrs. Edwin J. Messinger of Schofield Barracks, T. H., announce the June wedding plans of their daughter, Diane, to Cadet Gerald E. Galloway, jr., USMA '57, son of Maj. General (USA) and Mrs. Galloway of Omaha, Nebr.

Miss Messinger

Miss Messinger, whose father is the Commanding General of the 25th Division, attended Ladycliff College at Highland Falls, N. Y., while her father was Commandant of the U. S. Military Academy. Cadet Galloway's father is presently Division Engineer of the Missouri River Division at Omaha.

The wedding is tentatively planned to be held in Hawaii, following the prospective bridegroom's graduation from West Point.

HELM-FLANIGAN—Mr. and Mrs. Edward F. Flanigan have announced the engagement of their daughter, Janet, to Lt(jg) William P. Helm, USN, son of Capt. (USN) and Mrs. Jesse B. Helm of Washington, D. C.

Miss Flanigan, who is on the faculty of the Pleasantville Cottage School, attended the Ursuline School and was graduated from the College of New Rochelle, N. Y. Lieutenant Helm prepared at St. Anselm's Priory, Washington, for the University of Maryland, from which he was graduated. He is currently stationed at Norfolk, Va.

A Winter wedding is planned.

BISSELL-BOYNTON — Mrs. J. Pope Boynton of San Diego, Calif., has announced the engagement of her daughter, Patricia, to Lt(jg) Howard Hurst Bissell, USNR, son of Mr. and Mrs. Milford G. Bissell of Denver, Colo.

Miss Boynton is a graduate of the University of California, Berkeley, where she was a member of the Beta Gamma Sigma sorority, the national business administration honor society, and Beta Alpha Psi, the national accounting society. Lieutenant Bissell, a graduate of the University of Colorado, was affiliated with the Chi Epsilon and Sigma Tau fraternities.

The wedding is planned for the Winter.

WHYTE-BILLICK — Col. (USA) and Mrs. Eugene W. Billick of 2845 So. Buchanan St., Arlington, Va., announce the engagement of their daughter, 1st Lt. Eileen Lida Billick, Dietician at the U. S. Army Hospital, Ft. Benning, Ga., to 1st Lt. Thomas Carroll Whyte, son of Mr. Thomas L. Whyte of Omaha, Nebr., and the late Mrs. Whyte.

Photo by Garrett
Lt. Billick

The bride-to-be, an alumna of St. Mary-of-the-Woods College, Terre Haute, Ind., served her Dietetic internship at Walter Reed Army Hospital. Lieutenant Whyte, who is Legal Officer of the 29th Regimental Combat Team at Ft. Benning, is a graduate of the Creighton University School of Law, where he was a member of the Phi Alpha Delta law fraternity.

The wedding is planned for early Spring.

COONEY-COOPER — Mr. and Mrs. Walter S. Cooper of Melbourne, Iowa, announce the engagement of their daughter, Sandra Sue, to Lt. James P. Cooney, jr., son of Maj. General and Mrs. Cooney of Washington, D. C.

Photo by Laughead
Miss Cooper

Miss Cooper attended Southern Methodist University, where she was affiliated with the Alpha Delta Pi sorority, and the College of Nursing of the University of Iowa. She is also a member of the Alpha Lambda Delta honorary society. Miss Cooper's sister, Mrs. Auburon Hauser, wife of Colonel Hauser, lives at 4435 Q St., N. W., Washington, D. C. Lieutenant Cooney is a graduate of the University of Iowa and attended graduate school. He is affiliated with the Phi Kappa social fraternity and the Omicron Delta Kappa honorary society. In 1955-56, he received the honorary award of Fraternity Man of the Year at Iowa.

The wedding is planned for 1 Dec., in San Francisco, Calif., and General and Mrs. Cooney will attend it.

LADIES OF THE ARMY—Pictured at the Association of the U. S. Army banquet in Washington, D. C., last week are, left to right, Mrs. Matthew B. Ridgway, Mrs. Frank H. Higgins, wife of the Assistant Secretary of the Army, and Mrs. Wilber M. Brucker.

AKERS-COLE—Mrs. John Cotterman Cole of Junction City, Kans., announces the engagement of her daughter, Mary Louise, to 1st Lt. Albert Bayliss Akers, USA, son of the Chief of Naval Air Technical Training at Memphis, Tenn., RAdm. (USN) and Mrs. Frank Akers.

The bride-elect, daughter of the late Mr. Cole and granddaughter of Mr. and Mrs. J. Edward Cole of Nevada, Mo., and Mrs. Jackson E. Jones of Ft. Scott, Kans., was graduated from St. Ann's Preparatory School at Junction City. She attended college at St. Mary's at South Bend, Ind. Lieutenant Akers is the grandson of Mrs. Albert Warren Akers of Nashville, Tenn., and the late Mr. Akers, and of Mrs. Ernest Bayliss House of Gallatin, Tenn., and the late Mr. House. Graduated from St. Alban's Preparatory School, Washington, D. C., he attended Georgetown University prior to entering the U. S. Military Academy, from which he was graduated in 1951. He served three years in Germany with the 7th Field Artillery of the 1st Infantry Division and is now stationed at Ft. Riley, Kans., where he is aide to the Artillery Commander.

The wedding is planned for mid-Winter.

SHAW-SCOGGINS—Mrs. William R. Scoggins of Sparrows Point, Md., has announced the engagement of her daughter, Lt. Anna Rose Scoggins, NC, USNR, to CWO Raymond Demmers Shaw, USN, son of Mr. Richard Shaw of Baltimore.

LANDAU-GAVIN—The Post Chapel at Ft. Shafter, T. H., on 27 Oct., was the setting for the afternoon ceremony uniting in marriage Miss Joan Gavin, daughter of Col. (USA) and Mrs. John A. Gavin of Ft. Ruger, T. H., and Lt. Bernard Myer Landau, USA, son of Mr. and Mrs. Max Landau of Collinsville, Ill. Father Michael A. Rusnock officiated.

Photo by R. Nakamura
Mrs. Landau

The bride, who was given in marriage by her father, had as her maid of honor, Miss Diana Lennox, and her bridesmaids included Misses Claire Messinger, Diane Messinger and Carol Ah You. Mr. Herman J. Landau served as his twin brother's best man, and ushering were Lts. Peter J. Hino, Arno L. Ponder, Jack L. Perry, Thomas N. Armstrong, Joseph Ganahl and Walter A. Hatcher.

The bride attended the University of Kansas and the University of Hawaii. Lieutenant Landau, who is an alumnus of the Wentworth Military Academy and the University of Missouri, is a member of the Sigma Alpha Epsilon fraternity.

Following a honeymoon at Coco Palms, Kauai, the couple will be at home at Schofield Barracks, T. H.

STONE-HANNA—Mr. and Mrs. Arthur C. Hanna of Norfolk, Va., have announced the engagement of their daughter, Nancy Lee, to Ens. Lowell Perry Stone, USN, son of Capt. (USN) and Mrs. Lowell T. Stone of Arlington, Va.

Miss Hanna is a graduate of Mary Washington College of the University of Virginia at Fredericksburg. Ensign Stone attended the Severn School and was graduated from the U. S. Naval Academy. He is presently stationed at the Naval Air Station, Pensacola, Fla.

A December wedding is planned.

HOUGH-HOEMAN — Miss Elizabeth Jane Hoeman, daughter of Lt. Col. (USA) and Mrs. Arthur J. Hoeman of Berkeley, Calif., became the bride of Mr. Robert Edward Hough of San Francisco, on 13 Oct., in a double ring ceremony at the Post Protestant Chapel, Presidio of San Francisco. Dr. F. Marion Smith, minister of the bride's church, Trinity Methodist Church, Berkeley, officiated.

Photo by H. Matson
Mrs. Hough

Mrs. Hough attended the Prealpina Institut des Jeunes Filles, near Montreaux, Switzerland, and the overseas branches of the University of Maryland at Munich and Heidelberg, Germany, before matriculating at the University of California, Berkeley, from which she was graduated in June. Her father is presently Director of Instruction for the Department of Military Science and Tactics at the University of California. While at California, the bride was president of the Eta Alpha Chapter of the Phi Mu sorority, in her senior year, and was a member of Prytanean; the junior-senior women's honor society. The bridegroom, a 1954 graduate of the University of California at Berkeley, and a member of the Sigma Phi Epsilon fraternity, served for two years in the U. S. Army. He is now associated with the Metropolitan Life Insurance Co., in San Francisco, where the couple will make their home upon their return from a honeymoon at Carmel-by-the-Sea.

HOFFMAN-WILLIAMS — Miss Nancy Ray Williams, daughter of Lt. Col. (USA) and Mrs. George W. Reitz of 5137 3d St., No. Arlington, Va., and Pfc Stuart W. Hoffman, son of Mr. and Mrs. Paul W. Hoffman of Milwaukee, Wisc., were married on 18 Oct., in a ceremony at the Camp Darby Chapel, Leghorn, Italy, performed by Chaplain (Capt.) John Francis.

The bride, who was given in marriage by Lt. Col. Robert R. Summers, had her step-sister, Miss Lura M. Reitz as maid of honor, and Pvt. Gerald Karson was best man for the bridegroom.

The bride, who is a graduate of William and Mary College where she majored in Drama, has been serving in Italy with Army Special Services and in television work. The bridegroom attended the University of Wisconsin for two and a half years as a pre-medical student. Entering the Army in 1955, he is now a Medical Technician with the 45th Field Hospital at Leghorn.

Upon their return from a honeymoon in Switzerland, Austria and Germany, the couple will reside at Leghorn.

RODGERS-MARTIN—In a recent evening ceremony at the Ledward Barracks Chapel, Schweinfurt, Germany, Miss Sarah Edith Martin was married to Capt. Walter Icor Rodgers. The bride is the daughter of Mrs. Jeanette Bonner Martin of Augusta, Ga.

The bride, who was given in marriage by Lt. Col. Walter J. Davies, had Mrs. Donald S. Callender as her matron of honor and only attendant, and Lieutenant Callender served as best man for Captain Rodgers. Ushering were 1st Lt. Richard A. Sexton and CWO John A. Marzal.

Chaplain (Capt.) Victor S. Coleman officiated.

RUMPH-WILEY — The marriage of Miss Ann Bates Wiley, daughter of Col. (USA) (USMA '28) and Mrs. Noble J. Wiley, jr., to 1st Lt. John Stephen Rumph, USAF, took place at the Garmisch, Germany Sub-Area Chapel, on 20 Oct., at a double ring ceremony performed by Chaplain Stewart R. Lewis. The bridegroom is the son of Mr. and Mrs. Frank John Rumph of Lakeland, Fla.

Mrs. Rumph

The bride, who was given in marriage by her father, was attended by Mrs. Robert W. Minick as matron of honor and the little Misses Cynthia and Monica Minick as flower girls. Capt. Gary E. Sparks served as the bridegroom's best man. Ushering were Captain Minick, USA, 1st Lts. Richard C. Tymick and Morgan D. Schrader, USAF.

The bride, whose father is the Commanding Officer of the Garmisch Sub-Area, and whose grandfather is Col. N. J. Wiley, USA-Ret, is the sister of Cadet N. J. Wiley, 3d, USMA. She attended Florida State University, where she was a member of the Pi Beta Phi sorority. The bridegroom attended Florida Southern College. Having served at Nellis AFB, Nev., and at Eielson AFB, Alaska, he is presently stationed with the 416th Ftr. Bomber Sq., at Chambley AFB, France.

The couple are now on a wedding trip in Switzerland and Italy.

DREXLER-FIEDLER — In a double ring ceremony at the Post Chapel, Hanau, Germany, on 27 Oct., Miss Sally Lou Fiedler, daughter of Lt. Col. and Mrs. Arthur A. Fiedler, became the bride of 1st Lt. Charles Harold Drexler, son of Mr. and Mrs. George H. Drexler of Tifton, Ga., with Chaplain (1st Lt.) Harold Clarke officiating.

Photo by Otto & Fuchs
Mrs. Drexler

Given in marriage by her father, the bride had as her matron of honor Mrs. Josiah Blassingame, and little Miss Ann Coffman as flower girl. Lt. Carl A. Schauble served as best man for Lieutenant Drexler, and groomsmen were Capt. James Taylor, Lts. Blassingame, James Sprong, James Patten, John Hawk, John Reily, Donald Skelton and Charles Ward.

Mrs. Drexler attended the University of Maryland's Munich, Germany branch, and her bridegroom was graduated from North Georgia College in 1954.

Upon their return from a wedding trip in the Bavarian Alps, the couple will reside in Hanau, where Lieutenant Drexler is stationed with the 53d Chemical Laboratory.

—Continued on next page

HOTEL DIRECTORY

■ WASHINGTON, D. C.

WASHINGTON, D.C.
WHEN IN WASHINGTON You'll like
The BURLINGTON HOTEL
10% Discount to Service Personnel

• Central Location
• Smart Lounge-Cafe
• Attractive Transient Rooms with Bath
• Furnished Apts. • Moderate Rates
Hudson S. Moses, Gen. Mgr.
1120 VERMONT AVENUE

FRANCIS SCOTT KEY APARTMENT HOTEL
600 20th Street, N.W.
Four Squares West of White House
One room, kitchen and bath furnished apartments. Air Conditioned. National 8-5425

EL PASO
the ideal place for RETIRING MILITARY PERSONNEL

Why just fade away? Enjoy retirement years more in El Paso County, home of Fort Bliss, Biggs Air Force Base, Wm. Beaumont Army Hospital. Retirement dollars buy more year-round good living here. Abundant sunshine; healthful climate; military contacts; summer mountain resorts; Old Mexico; opportunities to augment income. Hundreds return to El Paso each year. Why don't you?
Send for full information!
EL PASO Sunland Club
389 San Francisco St.
El Paso, Texas
Send illustrated literature to
Name.....
Address.....
City.....Zo.....St.....

Weddings and Engagements

From Preceding Page—

CUMMINGS-LARSON — Mr. and Mrs. Olof Larson of Islip, N. Y., announce the marriage of their daughter, Gunhild Marion, to 1st Lt. John Atkinson Cummings, USMC, son of RAdm and Mrs. Charles L. Melson of CINCLANT Headquarters, Norfolk, Va. The wedding ceremony was performed by Cdr. E. E. Bosserman, (ChC, USN) at the CINCLANT Headquarters Chapel, Norfolk, on 9 Oct.

The bride was given in marriage by Maj. Gen. Verne J. McCaul, USMC, Commanding General, Air FMFLant, Norfolk. Attending the couple were 1st Lt. and Mrs. Rodney O. Day.

A reception was held at the home of the groom's parents in Norfolk. Following a wedding trip to Washington, D. C., the couple will reside in Norfolk, and Islip, until Lieutenant Cummings reports to his new assignment at Atsugi, Japan.

Mrs. Cummings was graduated from Upsala College, East Orange, N. J., and Lieutenant Cummings attended the U. S. Naval Academy, Annapolis, and completed flight training at Corpus Christi, Tex.

PHILLIPS-SAPP—Mr. and Mrs. Rollin E. Sapp announce the marriage of their daughter, Margaret, to Lt. Charles Davis Phillips, USA, son of Maj. Gen. and Mrs. James H. Phillips of Arlington, Va., on 6 Oct., at the Columbia-Union Presbyterian Church, Columbia, Ky.

The bride is a graduate of the Norton Memorial Hospital, Louisville, Ky., and the bridegroom is a graduate of the U. S. Military Academy.

Following a wedding trip to Florida, the couple will make their home at Ft. Knox, where Lieutenant Phillips is instructing at the Armored School.

MEISTER-WERTS — The Old Post Chapel at Ft. Sill, Oklahoma., was the setting for the marriage of Miss Sally Ann Werts and Lt. Eugene C. Meister, on the afternoon of 20 Oct. The double ring ceremony was performed by Chaplain (Lt. Col.) H. B. Phillips. The bride is the daughter of Mr. and Mrs. J. T. Young of Monmouth, Ill., and her bridegroom is the son of Mr. and Mrs. A. J. Meister of Westlake, Ohio.

Miss LaVetta Roberts of Lawton, Okla., was maid of honor and the bride's only attendant. Maj. Glen W. Smith served as best man for Lieutenant Meister, and ushers included Maj. Howard W. Gorler and Lt. Neil A. Menzies.

A member of the Phi Beta Phi sorority, the bride, who attended Monmouth College, Ohio, is presently employed in the Officer of the Comptroller at Ft. Sill. The bridegroom, a graduate of Bowling Green State University, Ohio, and a member of the Pi Kappa Alpha fraternity, is currently assigned to the Department of Materiel, A&GMC, Ft. Sill.

Lieutenant Meister and his bride will make their home at 1406 Snow Rd., Artillery Village, Ft. Sill.

GASPARD-BETTS — Miss Sally Betts, daughter of Mr. and Mrs. Ben D. Betts of Dummerston, Vt., was married to 1st Lt. George Wallace Gaspard, jr., USA, son of Colonel and Mrs. Gaspard, sr., of Eglin AFB, Fla., on 20 Oct., at the home of her parents.

The bride was given in marriage by her father and Miss Ann Langenberg of New York City, was her only attendant. Mr. Thaddeus Betts, brother of the bride, served as best man for Lieutenant Gaspard.

The bride is a graduate of the Latin American Institute, New York, and her bridegroom, who served in the Marine Corps in WWII, is a graduate of Louisiana State University.

The young couple will make their home at Ft. Campbell, Ky., where Lieutenant Gaspard is presently assigned with the 101st Airborne Division.

■ **SAN DIEGO, CALIF.**—The recent opening performance of "O Men O Women," presented by the Coronado Players, was the occasion for several pre-curtain dinner parties. Capt. and Mrs. Louis Volk entertained informally in their home, as did RAdm. and Mrs. Frederick Stelter, jr. Enjoying the hospitality of the latter were VAdm. and Mrs. Carl Espe, Brig. Gen. and Mrs. Russell Jordahl, Capt. and Mrs. George Heath and Lt. and Mrs. Robert Schaid.

Mrs. George C. Towner, who spent the Summer in Washington, D. C., while Admiral Towner, who is Commander of Amphibian Group 3, was on an Alaskian cruise, was joined by her husband in the East, upon his return. They, then, drove West together, stopping for the weekend with Admiral Towner's parents at Long Beach, and have now taken an apartment in Coronado. Cdr. and Mrs. Frank E. Deam of Coronado, have enjoyed a visit from Mrs. Deam's sister, Miss Dorothy Anson, of Pensacola, Fla. Maj. (USMC) and Mrs. R. D. Cail, who recently arrived from Quantico, Va., have purchased the home previously owned by Mrs. Cail's brother-in-law and sister, Cdr. and Mrs. M. J. Jennings. Col. (USMC-Ret) and Mrs. Charley Dunbeck, parents of Mrs. Cail, introduced the newcomers at a garden reception at their Point Loma home. Capt. (DC, USN) and Mrs. Eugene J. Lofgren have purchased a residence at Loma Portal. While awaiting occupancy, Mrs. Lofgren and their three children are guests of her parents, Mr. and Mrs. M. A. Early. Captain Lofgren, who has been on duty in Washington, D. C., will join his family this month.

Mrs. George Lewis is leaving soon to join her husband, Lieutenant Lewis, USN, now on duty at Long Beach, and as a farewell, Mrs. Ronald P. Solie entertained in her honor at the San Diego Country Club, when guests were invited to breakfast, followed by bridge.

FATHER-SON. Col. Leander H. Harrison, USA, swears in his son, Charles R. Harrison who is taking his basic training at Ft. Knox, Ky., after which he will go to the Aircraft Maintenance School at Ft. Rucker, Ala.

Goes To Europe

■ **WRIGHT-PATTERSON AIR FORCE BASE, OHIO** — Col. Chester G. Martz, Chief of Operations Planning Division at Headquarters, AMC, has been named Comptroller at Headquarters, Air Material Force Europe, at Wiesbaden, Germany. He will sail for his European assignment 13 Nov., accompanied by his wife and daughter, Marilyn Ivy.

CLUB CHAIRMEN NAMED AT JAY

■ **FT. JAY, N. Y.**—The president of the Women's Club of Governors Island, Mrs. Marvin C. Ellison, wife of Colonel Ellison, USA, Deputy First Army Engineer, has announced the appointment of the following committee chairmen.

Program Chairman, Mrs. Raymond W. Beggs, wife of Colonel Beggs, First Army Engineer; Hospitality Chairman, Mrs. Harry Keeney, wife of Colonel Keeney, First Army Quartermaster Section; Post Nursery Chairman, Mrs. Walter S. Nelson, jr., wife of Lieutenant Colonel Nelson, jr., First Army G-2 Section; Thrift Shop Chairman, Mrs. Henry H. Wild, wife of Colonel Wild, First Army Adjutant General; Thrift Shop Volunteers Chairman, Mrs. James E. Maloney, wife of Colonel Maloney, Fort Jay Deputy Post Commander; Bridge Chairman, Mrs. William C. Hammond, jr., wife of Colonel Hammond, jr., First Army Chemical Section; Tour Chairman, Mrs. V. Kilpatrick, wife of Major Kilpatrick, First Army Engineer Section; Publicity Chairman, Mrs. Robert H. Gibson, wife of Major Gibson, U. S. Army Hospital; Bowling Chairman, Mrs. Randall U. Pratt, wife of Captain Pratt, First Army G-3 Section.

Also Youth Activities Chairman, Mrs. Henry D. Williams, wife of Lieutenant Colonel Williams, Inspector General Section First Army, and Hospital Committee Chairman, Mrs. Andrew Park IV, wife of Lieutenant Colonel Park IV, Special Planning Group First Army.

Notes from Posts, Stations, and Bases

McCONNELL AFB, KANS.—Newly elected officers of the Officers Wives Club, who will hold office until April, 1957. Left to right, standing: Mrs. Garth C. Palmer, corresponding secretary; Mrs. LeRoy Stapleton, assistant secretary; Mrs. Manville G. Treumann, Nursery Council; Mrs. Charles S. Rathbun, assistant treasurer; Mrs. Herman A. Reque, Nursery Council. Seated: Mrs. Wayne W. Holt, treasurer; Mrs. Leonard R. Rush, second vice-president; Mrs. John B. Tullos, president; Mrs. Jack W. Holman, first vice-president; Mrs. Alphonse A. Zukowski, recording secretary. Mrs. Winfred L. Kingen, Nursery Council, is not pictured.

TC Ladies Entertain

■ **FORT GORDON, GA.**—A gay Halloween festival atmosphere was the theme for the October luncheon held by Ladies of the 500th Transportation Group here.

Hostesses for the occasion were Mrs. Manuel Martinez and Mrs. Clydes L. McConnaughhay.

Special guests included Mrs. Francis E. Howard, wife of Brig. Gen. Howard (Ret.) former commanding general of the Fort, Mrs. R. T. Nelson, wife of Brig. Gen. Nelson, commanding general of Signal Corps Training Center, and Mrs. George W. Coffman, jr., wife of Colonel Coffman, commandant of the Branch U.S. Disciplinary Barracks. These ladies, and Mrs. James O. Younts, jr., wife of Col. Younts, commanding officer of the 500th Transp. Group, were presented Halloween corsages. Other guests were Mrs. W. E. Coshun, Mrs. A. F. Bruno, Mrs. Russell P. White, Mrs. M. A. McCullough and Miss Jeannette Bush. More than 30 member and guests attended the luncheon.

Honor NCO Club Officers

■ **FT. KNOX, KY.** — A beautifully appointed luncheon was given at the Main NCO Club honoring Mrs. Richard Natzke, Mrs. Wallace Snyder, Mrs. Samuel Hines and Mrs. Michael Janoski. The honored guests were retiring officers of the NCO Ladies Group with the exception of Mrs. Natzke, who was reelected to the presidency.

The newly elected officers were in charge of plans for the luncheon. They included V. Pres., Mrs. Ernest Dumont, Secretary, Mrs. Frank Husvan and Treasurer, Mrs. Louis Jay.

The ladies enjoyed piano selections by Mrs. Frederick Floyd during the pre-luncheon period. New members, Mrs. Jefferson Kirby and Mrs. Lester Smith were welcomed by the new hospitality hostess, Mrs. Albert Krause.

Hostesses in charge of games after lunch were Mrs. John Knapick and Mrs. James Wright, Mrs. Hans Paulsen and Mrs. Kirby.

Mrs. Fullam Presides

■ **FT. LEWIS, WASH.** The 43d Medical Group Officers' Wives Club has elected the following new officers: Mrs. James C Van Valin, wife of Colonel Van Valin, Commanding Officer of the 43d Medical Group, Honorary President, Mrs. Thomas J. Fullam, wife of Major Fullam, Executive Officer of the 43d Medical Group, President.

Those appointed to the Hospitality Committee are Mrs. Robert Rose, wife of 1st Lt. Rose, Motor Officer, and Mrs. John E. Rawls, wife of Captain Rawls, Medical Doctor of the 8th Field Hospital, a unit in the Group.

Mrs. Dewayne A. Losey, wife of Captain Losey, Supply Officer of the Group, was selected as Publicity Chairman.

Fort Sam Fashion Show

■ **FORT SAM HOUSTON** — A fashion show will highlight the November luncheon of the Station Complement Officers' Wives' Club at the Fourth Army branch of the Officers open mess.

Hostesses will be the ladies of the Transportation, Finance, and Signal sections.

The show will be under the direction of Mrs. Hally Petiot. Music will be provided by Sp3 Richard Nice. Commentary will be by Mrs. Hawthorne Davis.

The models include Mesdames C. J. Crumm, V. J. Fadden, J. R. Lehde, J. J. Douglass, H. L. Dix, A. F. Lamprecht, D. M. Sims, R. K. Gubser, T. E. Day, and J. F. Williams.

GENERAL OF THE ARMY GEORGE C. MARSHALL, right, receives from Mr. August Heckscher, left, president of the Woodrow Wilson Foundation, that organization's award for distinguished service. Mrs. Marshall, second from the left, and Mrs. Woodrow Wilson, look on.

U. S. Wives In Paris

The ladies of Headquarters Command at SHAPE, Paris, have organized an Officers' Wives Club. Membership is primarily British, French and American.

Officers elected for 1956-1957 are: President, Mrs. William F. LaFarge, jr.; Honorary Pres., Mrs. Maurice C. Higgins; Vice President, Mrs. Stanley G. H. Reed, and Secretary-Treasurer, Mrs. Gordon Flaherty.

Committee Chairmen are: Hospitality, Mrs. Charles T. Biswanger, jr.; Entertainment and Activities, Mrs. Joseph W. P. Melanson, and Publicity, Mrs. Edward C. Mattie.

The Club meets monthly at one of the fashionable French restaurants. Meetings are usually followed by conducted tours of Paris and neighboring cities. Among the trips which have already been made are Montmatre, the artist colony; the Cathedral of the Sacred Heart whose Byzantian architecture is a landmark of Paris; the home of Josephine, wife of Napoleon at Malmaison; Notre Dame Cathedral, the old City Hall and a visit to Fontainebleau. In addition, a Fashion Show by the House of Balmain has been held for the members.

The ladies are now planning to sponsor a charitable activity as part of the general program of the Club.

NATO COLLEGE

A luncheon for the Ladies Group of the NATO Defense College was held on 17 Oct., at the College. Honor guests were Lady Ismay, wife of Lord Ismay; Secretary General of the North Atlantic Treaty Organization; Madame Jean Valluy, wife of General Valluy, Commander-in-Chief of Allied Forces Central Europe, and Mrs. Sturgis Riddle, wife of the Dean of the American Cathedral in Paris.

Distinguished guests were received by Mrs. Clovis E. Byers, wife of Lt. General Byers, Commandant of the NATO Defense College. The senior hostess was Mrs. E. N. K. Estcourt, wife of Brigadier Estcourt, Deputy for Army from the United Kingdom at the NATO Defense College.

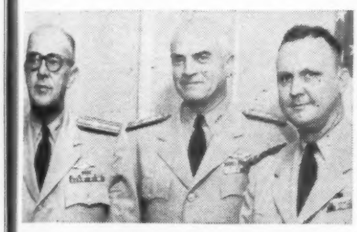

CDR. WILLIE C. FISHER, USN, (right) is placed on the Navy's retired list, as VAdm. E. W. Clexton, USN, (center) Chief, and RAdm. R. L. Swart, USN, (left) Vice Chief, Office of Naval Material, where Cdr. Fisher has served since 1954 as head of the Industrial Security Branch, extend their best wishes. Cdr. Fisher has accepted a position as Assistant Personnel Officer with the Detroit Controls Corporation, 560 Providence Highway, Norwood, Mass. Cdr. and Mrs. Fisher have one son, Aaron C. Fisher who is an Air Force Airman on duty at Sheppard Air Force Base, Tex. Cdr. Fisher's brother, Jack H. Fisher, is a retired Chief Commissary Steward, now a civilian employee in the Supply Department at the Naval Air Station, Jacksonville, Fla.

Knox Ladies Open Season

■ **FORT KNOX, KY.** — The Turret Mess was the scene of the first meeting of the 1956-57 season of The Women's Club of The Armor Center Officers' Open Mess.

Mrs. Lawrence E. Schlanser, President, opened the meeting with the introduction of the honorary and elected officers and committee chairmen of the club. Col. Walter B. Richardson, Chief of Staff, The Armor Center, welcomed the club members on behalf of Maj. Gen. John L. Ryan, jr., Commanding General.

Highlight of the afternoon was "The Activities Review," written in rhyme and narrated by Mrs. Glenn L. Greener. Models in costume depicted the many Special Interest Classes offered this year, as well as the various organizations on the post in which participation by the club membership is urged. Mrs. Wendall J. Kelley was coordinator for the review. Background music was provided by Mrs. Frederick R. Corbin at the piano.

Taking part in the review were: Mrs. Richard Hager, Book Club; Mrs. Horace Thompson, Remedial Reading; Mrs. Thomas Hayden, Sewing; Mr. Clint Harris, Dog Obedience; Mrs. Edward Millican, Mrs. Logan Wharton, and Mrs. Henry Dunning, Music Guild; Mrs. James Dickson, Flower Arranging; Mrs. Edward Bale, Art; Mrs. Robert Bouchard, French; Mrs. Joe Sheldon, Spanish; Mrs. Benedetto, Italian; Mrs. Lewis Marks, German; Mrs. John Magnotti, English; Mrs. Julio Chiaramonte, International Group; Mrs. Anthony Miketinac, Mrs. Dewey Pfeiffer, Mrs. Charles Ross, and Mrs. Morrill Ross, Horsemanship; Mrs. Wilbur Phipps, Mrs. Philip Samsey, Mrs. Robert Milosovic, and Mrs. Arthur Jackson, Swimming; Mrs. John W. Smith, Rifle; Mrs. David Lambert and Mrs. Arthur Barnard, Bridge; Gene and Sandy Kolber, Mambo and Cha-Cha; Mrs. John Bromley, Girl Scouts; Mrs. Greg McKee, Cub Scouts; Mrs. James Snead, Nursery School; Mrs. Daniel Fogarty, TAHO; Mrs. William Dunn, Thrift Shop; Mrs. Frederick Van Tassell, Mrs. Charles Ryan, Mrs. John M. Davis, Mrs. Joseph Fitzpatrick, and Mrs. Harold Mullen, Red Cross; Mrs. George Weidt, Little Theater; Mrs. Robert Roberts, Golf; and Mrs. Vincent Curl, Bowling.

The Program Chairman was Mrs. John C. Welborn. The following ladies of Headquarters, The Armor Center, were Program Hostesses, headed by Mrs. Glen A. Rafferty, Mrs. Walter B. Richardson, Mrs. Alexander M. Miller, III, Mrs. Stephen D. Slaughter and Mrs. Clifford A. Curtis.

Chairman of The Special Interest Groups registration was Mrs. A. D. Poinier, assisted by Mrs. Walter B. Richardson, Mrs. Eugene A. Kenney, Mrs. Wendall J. Kelley, and Mrs. Robert S. Perkins.

Mrs. Leslie D. Goodall directed the sale of membership cards. Mrs. Walter Hewitt was hostess in charge of name cards and Mrs. Barry Phillips, the door prizes. Mrs. Herman Goldman assisted with the participation of the Red Cross in the program, and Mrs. Henry Frankel, The International Group.

Among those pouring during the tea hour were Mrs. John L. Ryan, jr., Mrs. Paul A. Disney, Mrs. Raymond W. Curtis, and Mrs. Sherburne Whipple, jr.

The Medical Wives, who served as Tea Hostesses under the chairmanship of Mrs. Kenneth A. Brewer, and who were responsible for the decorations were: Mrs. Ellis M. Altfather, Mrs. Cannon Owen, Mrs. Charles Eveland, Mrs. Frederick R. Corbin, Mrs. Morris E. Brackett, Mrs. Norbert S. Land, Mrs. Herbert G. Mansfield, and Mrs. Robert W. Sherwood.

The next meeting, a luncheon, is scheduled for 16 Nov. when the famed Kentucky Cottage Industries will present a display of their lovely handmade articles.

Ft. Benning Ladies Host Gen. Powell

■ **FT. BENNING, GA.** A gala tea attended by some 500 marked the Fall opening of the Ft. Benning Woman's Club, on 3 Oct., when Maj. Gen. Herbert B. Powell, The Infantry Center Commander and guest speaker of the day, and Mrs. Powell, the Club's new honorary president, were introduced by Mrs. David G. Wilson, president of the Club.

A trio of long tea tables, two bedecked in dark green and the central one in burnt orange, with striking arrangements of flowers, fruits and vegetables, lent Autumn color to the occasion, with corners of the dining area highlighted by cornstalks, scarecrows and wheelbarrows of bright fruits and vegetables.

Honor guests included Mrs. George Lynch, wife of the Commanding General of the 3d Infantry Division; Mrs. Robert Cook, wife of the Assistant Commandant of The Infantry School; Mesdames J. V. Thompson; H. M. Volheim, president of the 3d Infantry Division Woman's Club; and W. A. Harris, wife of the Artillery Commander of the 3d Division.

Also introduced were the Club's officers for the forthcoming year, the chairmen of standing committees and the heads of special interest groups. Guiding the organization with Mrs. Wilson will be Mesdames O. Z. Tyler, 1st vice-president; F. L. Hopper, 2d vice-president; L. W. Green, recording secretary; E. J. Cavanaugh, corresponding secretary; L. L. Larsen, treasurer; and C. D. Oatman, custodian. Heading the various committees and activities of the Club will be Mesdames Richard Diegal, art; Paul Serff, bridge; Wyman Wilson, bowling; James Low, charm school; J. T. Griffin, exercise; R. M. Gleszer, fashion show; J. E. Morrow, flower arranging; William Linton, hospitality; J. E. Burke, house committee; E. J. Cavanaugh, invitations; C. M. Stafford, language instruction; James Cruickshank, law for women; Frank Ball, membership; E. F. Klinck, nursery school; C. T. Clagett, programs; E. S. Sanders, publicity; Oatman, Red Cross; Herald Smith, Thrift Shop; Charles Sample, tickets; E. V. Osborne, welcoming committee; and Charles Leonard, youth activities.

Many phases of the Club's activities and participation in the life of the Post were discussed. A letter of thanks was read from Col. E. W. Hakala of the Post Hospital acknowledging the Club's contribution of three portable television sets, which have been of great pleasure to the patients. A plea was made for outmoded uniforms to be sent to Maj. Gen. Hayden L. Boatner, USA, Chief, U. S. Army Advisory Group, APO 206, New York, N. Y., for use by Greek soldiers.

MRS. DAVID G. WILSON, president of the Ft. Benning Woman's Club introduces Maj. Gen. Herbert Powell, USA, Infantry Center Commander, who was the Club's guest speaker.

Present Fashion Show

ROCK ISLAND ARSENAL — In an Autumn setting, the Officers' Wives Club here presented a fashion show, dinner-dance and bake sale for the benefit of the Army Relief and Army Emergency Societies. Brig. Gen. T. A. Weyher, Commander, Ordnance Weapons Command, welcomed the guests.

Narrator for the fashion show was Mrs. Arthur R. Cyr, wife of the Commanding Officer, Rock Island Arsenal. The theme of the fashion show, "Our Fair Lady," featured an imaginary trip abroad with an army wife to Germany, Switzerland and France. Appropriate clothing was modeled for each country. The grand finale was the "Embassy Ball" featuring lovely ballroom gowns.

Models were Mesdames Floyd S. Arnold, John H. Billingsley, Maurice F. Genten, James A. Harron, Charles H. Hustace, William D. Lewis, Thomas L. Marshall, John F. Meritt, Donald L. Myers, Julie Hull and Nelson LeClair, jr., and the Misses Emily Erb, Dorothy Pireaux, Olga Sadlick, Nancy Struve and Judy Wilson. "Our Fair Lady" was Mrs. William D. Lewis.

The models were assisted by Lt. Col. Earl B. Carver, Capt. William D. Lewis, Maj. Lloyd Connor, Capt. John F. Meritt, Maj. F. V. Kaunas and Capt. Reginald A. Peltier.

Chairman for the benefit was Mrs. Hugh R. Larner, Co-Chairman and Fashion Show Chairman, Mrs. G. H. Erb; Publicity, Mrs. D. L. Hine; Tickets, Mrs. E. B. Carver; Decorations, Mrs. L. E. Therrien; Bake Sale, Mrs. F. W. Rhea, and Dancing, Mrs. C. A. Williamson.

Mrs. Nelson LeClair, jr., sang several musical selections and organ music was presented by Miss Jacque Lambrect. After the fashion show dance music was furnished by Ruth Dudra's orchestra.

WOMEN'S GOLF CHAMP

FT. McPHERSON, GA. — Mrs. Guy B. "Dee" Kegley, a small wisp of a lady with a beautiful face and a powerful golf swing, this week won the 1956 Fort McPherson women's golf club championship.

Mrs. Kegley, who was Fort McPherson club champion in 1954 and Mid-Georgia Women's Golf Association champ in 1955, finished just ahead of Mrs. Fran Hall, runner-up, and Mrs. Jo Reed, defending Post women's titlist, in the championship flight of the match-play tourney.

Mrs. Kegley's husband is Lt. Col. Guy B. Kegley of the Third Army Quartermaster Section.

Col. George M. MacMullin (USA-Ret.), Director of Golf at Fort McPherson, presented silver trophies to the top three finishers in each flight.

INCENTIVE TASK FORCE MAJOR TO BERLIN

■ **BERLIN, GERMANY.**—Maj. John T. McCabe, USA, has been assigned to the Office of the Comptroller, Berlin Command. He was a member in 1954-55 of the Career Incentive Task Force in the Office of the Assistant Secretary of Defense for Manpower and Personnel.

In his last assignment in the U. S., Major McCabe was action officer in the Office of the Deputy Chief of Staff, Personnel, for three years.

Ordered To Fish

■ **RAMEY AFB, P.R.** "Goin' fishin'" will be a primary duty for 16 Ramey officers and men in the near future.

The group will climb into the 20-man life rafts at the edge of the Bronson Deep about 25 miles northwest of the base in a special SAC-directed five day test of fishing gear and spearfishing equipment.

Purpose of the expedition will be to determine whether a ditched aircrew could support itself with food by shooting fish from a life raft.

Nearly 75 volunteers have "signed on" for the trip, Capt. Eugene A. Flint, Ramey survival training officer said. Captain Flint and two of his survival experts will be in the rafts.

Infantry Wives Gather

■ **FT. BENNING, GA.** An orientation coffee was given for wives of officers of The Infantry School's Operations Office when the ladies were briefed on the organization and mission of The Infantry School and the Operations Office by Col. William F. Kernan, operations officer, in The Infantry School's official briefing room.

Mrs. Kernan then served the group coffee in her quarters.

Mrs. Herbert B. Powell, wife of Maj. Gen. Powell, commandant of The Infantry School, and Mrs. Robert L. Cook, wife of Brig. Gen. Cook, assistant commandant of The Infantry School, were special guests.

Mrs. J. E. Clark, jr., Mrs. Howard S. Phillips and Mrs. Victor A. Cullen were welcomed to the group.

THE PRESIDENT AND HIS DOCTORS—Left to right: Col. George M. Powell, Maj. Gen. M. E. Griffin, President Eisenhower, Col. Byron E. Pollock and Lt. Col. John A. Sheedy, shown as the four doctors visited with the Chief Executive whose care was entrusted to them a year ago September. The photo was taken during the President's stop-over at Denver during his campaign trip. He also visited with Maj. Gen. M. E. Griffin, USA, Commander of Fitzsimons Army Hospital, and with the Army nurses and other service personnel who attended him there during his recovery from his heart attack.

Births • Marriages • Deaths

(No charge for Service announcements. Please notify promptly.)

Born

ABRAHENSON—Born at Ft Meade, Md, 22 Oct, to Lt Col and Mrs Raymond Abrahenson, a daughter.

ANDERSON—Born at Leghorn, Italy, 16 Oct, to Sfc and Mrs Joseph H Anderson, a daughter, Nancy Linda.

ARGERSINGER — Born at Ft Monmouth, NJ, 23 Oct, to 2d Lt and Mrs Donald B Argersinger, 108 Poplar Ave, Deal, NJ, a daughter.

ARMSTRONG—Born at Walter Reed AH, Washington, DC, 23 Oct, to Lt Col and Mrs DeWitt Armstrong, a daughter.

ARNETT — Born at Brooke AH, Ft Sam Houston, Tex, 21 Oct, to Capt and Mrs Charles W Arnett, a daughter, Karen.

ARNOLD—Born at McClellan, Ala, 16 Oct, to 2d Lt and Mrs John R Arnold, twins, a son, John Richard, jr, and a daughter, Candace Joy.

ASHLEY—Born at Reese AFB, Tex, 20 Oct, to Maj and Mrs Edward S Ashley, a son, Edward Stewart, 2d.

ASHTON—Born at Leghorn, Italy, 15 Oct, to Maj and Mrs Jerome Ashton, a son, William Christopher.

ATKIN—Born at Leghorn, Italy, 9 Oct, to Capt and Mrs Norman Atkin, a son, Michael Bruce.

ATWOOD—Born at Leghorn, Italy, 14 Oct, to Sp2 and Mrs James A Atwood, a son, Patrick Brian.

BARRETT—Born at Maxwell AFB, Ala, 10 Oct, to 1st Lt and Mrs Thomas C Barrett, a son, Eric Wayne.

BEATH—Born at Ft Carson, Colo, 17 Oct, to Capt and Mrs Douglas H Beath, 1210 E Madison, Ft Carson, a son.

BEERS—Born at Bolling AFB, Washington, DC, 17 Oct, to Capt and Mrs Rex H Beers, a son.

BENOIT—Born at Bolling AFB, Washington, DC, 21 Oct, to Capt and Mrs Wilfred E Benoit, a daughter.

BOGDON—Born at Walter Reed AH, Washington, DC, 23 Oct, to 1st Lt and Mrs Donald L. Bogdon, a daughter.

BRADEN—Born at Neubrucke/Nahe, Germany, 7 Oct, to Sp2 and Mrs Robert G Braden, a daughter, Nancy Jean.

BRANTON—Born at Ft Monroe, Va, 6 Oct, to Maj and Mrs Harold M Branton, a daughter.

BROCK—Born at Ft Lawton, Wash, 15 Sept, to Lt and Mrs Mervin E Brock, a daughter.

BROWN—Born at Ladd AFB, Alaska, 14 Oct, to T/Sgt and Mrs William A Brown, a son, Henry Steven.

BROZENA — Born at Valley Forge AH, Phoenixville, Pa, 15 Oct, to Maj and Mrs Anthony Brozena, a daughter.

BURKS—Born at Aberdeen Pr Gr, Md, 20 Oct, to 1st Lt and Mrs William M Burks, a son, John Thomas.

CALAMON—Born at Brooke AH, Ft Sam Houston, Tex, 20 Oct, to Capt and Mrs James R Calamon, a daughter, Carol Marie.

CANROBERT—Born at Parris Island, SC, 11 Oct, to Lt(USN) and Mrs Clarence W Canrobert, a son, William Allen, 3d.

CARR—Born at Ft Monroe, Va, 7 Oct, to 2d Lt and Mrs Arthur M Carr, a son.

CATUDAL—Born at Ft Riley, Kans, 16 Oct, to Lt and Mrs Joe Catudal, a son.

CHICKILLO—Born at Ft Monmouth, NJ, 25 Oct, to 1st Lt and Mrs Nicholas Chickillo, 178 Mitchell Dr, Eatontown, NJ, a son.

CHISAM—Born at Ladd AFB, Alaska, 15 Oct, to S/Sgt and Mrs Louis H Chisam, a son, Robert Allen.

CLANCEY—Born at Leghorn, Italy, 10 Oct, to Maj and Mrs Daniel D Clancey, a daughter, Michelle.

CLARK—Born at Ft Dix, NJ, 18 Oct, to Capt and Mrs James Clark, a son, James Fletcher, jr.

CLIFT—Born at Ft Stewart, Ga, 14 Oct, to 1st Lt and Mrs Harold M Clift, jr, a son.

COBIS—Born at Ft Monroe, Va, 23 Oct, to 1st Lt and Mrs Joseph F Cobis, a daughter.

COCKS—Born at Maxwell AFB, Ala, 17 Oct, to Maj and Mrs George R Cocks, a daughter, Marjean Elizabeth.

COLEMAN—Born at Tokyo, Japan, 16 Oct, to 1st Lt and Mrs G E Coleman, jr, a daughter, Nancy Lynn.

COUCH—Born at Ft Monroe, Va, 27 Oct, to Lt Col and Mrs George Couch, a daughter.

CUSHMAN — Born at Valley Forge AH, Phoenixville, Pa, 14 Oct, to Cdr and Mrs Charles Cushman, a son.

DANIELSON—Born at Ft Carson, Colo, 11 Oct, to CWO and Mrs RuebenJ Danielson, 2057 S Corona, Ft Carson, a son.

DAVIS—Born at Ft Riley, Kans, 16 Oct, to Capt and Mrs Avolin R Davis, a daughter, Sandra Lynn.

DAVIS—Born at Fitzsimons AH, Denver, 23 Oct, to Capt (USAF) and Mrs Roy A Davis, a son.

DAVISON—Born at Tokyo, Japan, 14 Oct, to S/Sgt and Mrs William H Davison, a son, Wayne Edward.

DAYE—Born at Walter Reed AH, Washington, DC, 28 Oct, to Capt and Mrs Khlar J Daye, a son.

DOUGHERTY—Born at Ft Dix, NJ, 17 Oct, to CWO and Mrs Gerald Dougherty, a daughter, Patricia.

DUBIN—Born at Fitzsimons AH, Denver, 19 Oct, to 2d Lt (USAF) and Mrs Gene Dubin, a son.

DUCKWORTH—Born at Reese AFB, Tex, 16 Oct, to 2d Lt and Mrs Richard Duckworth, a daughter, Susan Gail.

EDDINGTON—Born at Ladd AFB, Alaska, 17 Oct, to S/Sgt and Mrs Melvin L Eddington, a son, Melvin Michel.

ELANDER—Born at Brooke AH, Ft Sam Houston, Tex, 21 Oct, to Capt and Mrs Carl R Elander, a daughter, Jill Jeanette.

ELLSWORTH — Born at Laon Air Base, France, 26 Sept, to S/Sgt and Mrs Donald H Ellsworth, a daughter, Donna Louise.

EMMERICH—Born at Frankfurt, Germany, 21 Oct, to Col and Mrs Rollins S Emmerich, 513th MI Group, APO 757, New York, NY, a son, Rollins Stanley, jr.

ENRENREICH—Born at Altus AFB, Okla, 23 Oct, to Capt and Mrs Donald L Enrenreich, a son.

FALER—Born at Ft Jackson, SC, 17 Oct, to Lt Col and Mrs George L Faler, a daughter.

FARAINO—Born at Lackland AFB, Tex, 16 Oct, to Capt and Mrs Frank A Faraino, 230 Fairchild St, Lackland AFB, a son.

FARRELL—Born at Ft Dix, NJ, 20 Oct, to Maj and Mrs Joseph Farrell, a son, James Patrick.

FEAGA—Born at Ft Meade, Md, 19 Oct, to Lt and Mrs Roy E Feaga, a son.

FINCHAM—Born at Ft Carson, Colo, 17 Oct, to 1st Lt and Mrs Jack E Fincham, 319 Pearl Lane, Ft Carson, a son.

FISHER—Born at Ft Jackson, SC, 20 Oct, to Capt and Mrs Chester E Fisher, a son.

FLYNN—Born at Ft Dix, NJ, 21 Oct, to Capt and Mrs Peter Flynn, a son, Peter James.

FORBES—Born at Ft Lawton, Wash, 5 Oct, to 2d Lt and Mrs James D Forbes, a daughter.

FOWLER—Born at West Point, NY, 22 Oct, to Maj and Mrs Delbert M Fowler, a daughter, Francine Floy.

FRANZ—Born at Walter Reed AH, Washington, DC, 28 Oct, to Capt and Mrs Robert E Franz, a daughter.

FULTON—Born at Ladd AFB, Alaska, 13 Oct, to 1st Lt and Mrs Dale L Fulton, a son, Bruce Alan.

GAGIANO—Born at Ft Belvoir, Va, 20 Oct, to Maj and Mrs Sam F Gagiano, 1220 No Vermont St, Arlington, Va, a daughter.

GALLAGHER—Born at Ft Belvoir, Va, 24 Oct, to Capt and Mrs Robert F Gallagher, 2309 Amlong Ave, Groveton, Va, a daughter.

GALLUP—Born at Ft Leavenworth, Kans, 9 Oct, to Lt Col and Mrs Samuel C Gallup, a daughter, Elizabeth Mary.

GANN—Born at Brooke AH, Ft Sam Houston, Tex, 16 Oct, to 1st Lt and Mrs James M Gann, a son, James Bryan.

GANNON—Born at Neubrucke/Nahe, Germany, 8 Oct, to 1st Lt and Mrs Joseph R Gannon, a son, Paul David.

GASTON — Born at Brooke AH, Ft Sam Houston, Tex, 19 Oct, to Capt and Mrs Benjamin H Gaston, a daughter, Nancy Anne.

GETZ—Born at Reese AFB, Tex, 17 Oct, to 1st Lt and Mrs Melvin E Getz, a daughter, Lynne Marie.

GIMENEZ—Born at Brooke AH, Ft Sam Houston, Tex, 20 Oct, to Capt and Mrs Alonzo R Gimenez, a daughter, Jeannette Marie.

GRAHAM — Born at Ft Carson, Colo, 13 Oct, to Capt and Mrs Eugene W Graham, 2504 Meadowlark, Ft Carson, a son.

GRAY—Born at George AFB, Calif, 10 Oct, to 1st Lt and Mrs Fred W Gray, a son, Steven Frederic.

GRAYS — Born recently at Ft Huachuca, Ariz, to 2d Lt and Mrs Thomas W Grays, a daughter.

GREEN—Born at Quantico, Va, 21 Oct, to Maj and Mrs Melvin K Green, a son, Melvin Keith, jr.

GREER—Born at Ft Ord, Calif, 13 Oct, to Capt and Mrs Robert W Greer, Qtrs 437, Presidio of Monterey, Calif, a son, Scott Quentin.

GRUVER—Born at Lackland AFB, Tex, 17 Oct, to 2d Lt and Mrs Neill R Gruver, a son.

GUSMAN—Born at Tokyo, Japan, 17 Oct, to Sp2 and Mrs Marcelin Gusman, a son, Robert Masao.

HALL—Born at Ft Belvoir, Va, 20 Oct, to 1st Lt and Mrs Thomas W Hall, 1143-B-1, Meeres Rd, Ft Belvoir, a daughter.

HAMPEL—Born at Ft Leonard Wood, Mo, 15 Oct, to 1st Lt and Mrs Richard J Hampel, a daughter, Gweynn Marie.

HARTLEY—Born at Fitzsimons AH, Denver, 20 Oct, to Capt (USAF) and Mrs Lawrence J Hartley, a daughter.

HAYS—Born at Leghorn, Italy, 11 Oct, to Capt and Mrs Robert L Hays, a daughter, Ruth Adele.

HENRIKSON—Born at Maxwell AFB, Ala, 18 Oct, to Capt and Mrs Matthew T Henrikson, a son, Matthew Terrence.

HERR—Borfn at Ladd AFB, Alaska, 11 Oct, to 1st Lt and Mrs Abram B Herr, a son, Keith Abram.

HESTON—Born at Ft Riley, Kans, 16 Oct, to 2d Lt and Mrs Albert G Heston, a son, Christopher Shane.

HIGHT—Born at Ft Dix, NJ, 19 Oct, to 1st Lt and Mrs Ronald Hight, a son, John Michael.

HOFMER—Born at Ft Monmouth, NJ, 25 Oct, to 2d Lt and Mrs William Hofmer, el Cedar Ave, West End, NJ, a son.

HOLT—Born at Ft Stewart, Ga, 18 Oct, to Capt and Mrs Thomas Holt, a daughter.

HUDDLESTON—Born at Tarboro, NC, 11 Oct, to Capt and Mrs Thomas M Huddleston, 140 N Fairview Circle, Tarboro, a son, Jarrett Matthew.

HUDSON—Born at Lackland AFB, Tex, 12 Oct, to 2d Lt and Mrs Harvey H Hudson, a son.

HYLDEN — Born at Brooke AH, Ft Sam Houston, Tex, 20 Oct, to Maj and Mrs Maurice W Hylden, a daughter, Sharon Elizabeth.

JACKSON — Born at Neubrucke/Nahe, Germany, 4 Oct, to CWO and Mrs Lawton W Jackson, a son, Carlton Leroy.

JAGODA—Born at Parris Island, SC, 14 Oct, to Maj and Mrs John M Jagoda, a daughter, Patricia Lowery.

JONES — Born at Brooke AH, Ft Sam Houston, Tex, 16 Oct, to Maj and Mrs Herschel D Jones, a son.

JONES—Born at Ft Monroe, Va, 17 Oct, to Capt and Mrs Lincoln Jones, a daughter.

JONES—Born at Tokyo, Japan, 22 Oct, to 1st Lt and Mrs Marvin C Jones, a daughter, Sandra Juanita.

KATT—Born at Ft Leonard Wood, Mo, 14 Oct, to 1st Lt and Mrs Beaufort C Katt, a son, Wayne Charles.

KENNEDY — Born at Ft Carson, Colo, 12 Oct, to Lt and Mrs Billie Kennedy, 2923 Concord, Apt 3, Ft Carson, a son.

KILGOUR—Born at Ft Belvoir, Va, 21 Oct, to 1st Lt and Mrs Jordon MacI Kilgour, 1143 Meeres Rd, Ft Belvoir, a son.

KLEPPE—Born at Ft Stewart, Ga, 27 Sept, to 1st Lt and Mrs Arthur R Kleppe, jr, a daughter.

KNOX—Born at Walter Reed AH, Washington, DC, 24 Oct, to Capt and Mrs Gaylord S Knox, a son.

KOCH—Born at Ft Monroe, Va, 25 Oct, to Lt Col and Mrs Hugh Koch, a son.

KOHLER—Born at Ft Dix, NJ, 18 Oct, to 2d Lt and Mrs William Kohler, a daughter, Cathy Lea.

KONIK—Born at Ft Leonard Wood, Mo, 15 Oct, to Capt and Mrs Edward P Konik, a daughter, Teresa.

KRAWCZYK—Born at San Antonio, Tex, 22 Oct, to Lt Col and Mrs Henry J Krawczyk, a daughter, Jo Ann.

KUBIK—Born at Fitzsimons AH, Denver, 21 Oct, to 1st Lt and Mrs Edward T Kubik, a daughter.

KUHN—Born at Bolling AFB, Washington, DC, 17 Oct, to Capt and Mrs Joseph A Kuhn, a daughter.

LANDFAIR—Born at Ft Eustis, Va, 23 Oct, to Lt and Mrs Robert W Landfair, a son.

LANNAN—Born at Tokyo, Japan, 16 Oct, to Sfc and Mrs Robert R Lannan, a son, Bernard Emil.

La RE—Born at Ft Belvoir, Va, 25 Oct, to Capt and Mrs John La Re, 3917 Usher Ave, Alexandria, Va, a daughter.

LEA—Born at Ft Stewart, Ga, 30 Sept, to Lt Col and Mrs Thomas R Lea, a daughter.

LEE—Born at Ft Monroe, Va, 25 Sept, to Maj and Mrs Thomas E Lee, a daughter.

LEHMER—Born at Ft Carson, Colo, 15 Oct, to Capt and Mrs George Lehmer, 2713 E St Vain, Ft Carson, a daughter.

LENZNER—Born at William Beaumont AH, El Paso, Tex, 6 Oct, to Capt and Mrs Lenzner, 5120 Jerry Lane, El Paso, a daughter, Anne.

LEWIS—Born at Ladd AFB, Alaska, 14 Oct, to M/Sgt and Mrs Henry S Lewis, a son, Gregory James.

LIEBE—Born at Leghorn, Italy, 11 Oct, to Sp2 and Mrs Richard M Liebe, a son, William Mahter.

LLOYD—Born at Fitzsimons AH, Denver, 22 Oct, to Capt (USAF) and Mrs Joseph E Lloyd, a daughter.

LODGE—Born at Valley Forge AH, Phoenixville, Pa, 18 Oct, to 1st Lt and Mrs George Lodge, a daughter.

LUNDIN—Born at Ft Eustis, Va, 25 Oct, to 2d Lt and Mrs Keith E Lundin, a daughter.

MARKHAM—Born at Griffiss AFB, Rome, NY, 16 Oct, to 1st Lt and Mrs Lawrence E Markham, a daughter.

MARTINEZ—Born at Aberdeen Pr Gr, Md, 15 Oct, to Capt and Mrs Robert J Martinez, a son, Robert Joseph, 2d.

MATTHIAS—Born at Ft Dix, NJ, 18 Oct, to Capt and Mrs William Matthias, a daughter, Diane Marie.

McCANN—Born at Ft Belvoir, Va, 22 Oct, to Maj and Mrs Thomas R McCann, 1326 No Chamblies St, Alexandria, Va, a daughter.

McCLURE—Born at Ft Leavenworth, Kans, 16 Oct, to Capt (USAF) and Mrs Joseph A McClure, a son, Joseph Michael.

McDONALD — Born at Walter Reed AH, Washington, DC, 24 Oct, to Maj and Mrs Truman J McDonald, a son.

McENTEE—Born at Ft Leavenworth, Kans, 7 Oct, to Capt and Mrs Francis A McEntee, a daughter, Priscilla Diana.

MELLER—Born at Ft Carson, Colo, 13 Oct, to WO and Mrs Harold Meller, 3109 Palmer Park Blvd, Ft Carson, a daughter.

MICKEL—Born at Fitzsimons AH, Denver, 22 Oct, to 1st Lt (USAF) and Mrs Mitchell M Mickel, a daughter.

MILKEY—Born at Aberdeen Pr Gr, Md, 6 Oct, to 1st Lt and Mrs Lewis H Milkey, a son, David Lewis.

MINARD—Born at Bethesda, Md, 15 Sept, to Cdr and Mrs D Minard, a daughter.

MITCHELL—Born at Brooke AH, Ft Sam Houston, Tex, 16 Oct, to Maj and Mrs Earl W Mitchell, a son, Randall Allen.

MIYAGISHIMA—Born at Ft Lawton, Wash, 29 Sept, to 1st Lt and Mrs Masanori M Miyagishima, a son.

MORAN—Born at Ft Monroe, Va, 22 Oct, to Lt (USN) and Mrs Thomas L Moran, a son.

MORLEY—Born at Reese AFB, Tex, 17 Oct, to 2d Lt and Mrs Doni L Morley, a son, Michael Wayne.

MUCK—Born at Ft Leonard Wood, Mo, 13 Oct, to 1st Lt and Mrs James B Muck, a daughter, Lynda Susan.

MULLINS—Born at Maxwell AFB, Ala, 20 Oct, to Col and Mrs James A Mullins, a daughter, Toni Lora.

MURPHY—Born at Ft Riley, Kans, 21 Oct, to 1st Lt and Mrs Richard R Murphy, a son, Michael Robert.

NANCE—Born at Ft Leavenworth, Kans, 6 Oct, to Maj (USAF) and Mrs Clem A Nance, a son, David Paul.

NIMS—Born at Laon Air Base, France, 25 Sept, to T/Sgt and Mrs Kennety P Nims, a son, John Bishop.

NOBLES—Born at Ft Lawton, Wash, 22 Sept, to Lt and Mrs Charles A Nobles, a son.

OTTO—Born at Ft Belvoir, Va, 20 Oct, to Capt and Mrs Charles B Otto, 1000 E Wakefield Dr, Alexandria, Va, a daughter.

PALMER—Born at Ft Belvoir, Va, 22 Oct, to 2d Lt and Mrs Aubrey B Palmer, jr, 4423 Raleigh Ave., Alexandria, Va, a son.

PALMER—Born at Valley Forge AH, Phoenixville, Pa, 19 Oct, to Maj and Mrs Dale Palmer, a son.

PARIS—Born at Brooke AH, Ft Sam Houston, Tex, 19 Oct, to 2d Lt and Mrs Adolphus W Paris, jr, a daughter, Pamela Sue.

PARRISH—Born at Ft Stewart, Ga, 17 Sept, to 2d Lt and Mrs Glenwood N Parrish, a daughter.

PAULSON—Born at Ft Stewart, Ga, 16 Oct, to 2d Lt and Mrs William J Paulson, a daughter.

PECKHAM—Born at Maxwell AFB, Ala, 21 Sept, to Capt (USAF, USMA '51) and Mrs Howard L Peckham, jr, a son, Lawrence Shaw, grandson of Maj Gen (USMA '18) and Mrs Howard L Peckham, and of Mr and Mrs Charles H Goorman, of Petersburg, Va.

PERKINS—Born at Ft Dix, NJ, 21 Oct, to 1st Lt and Mrs John Perkins, a son, William Robert.

PETTENGILL—Born at Ft Eustis, Va, 19 Oct, to 1st Lt and Mrs Robert P Pettengill, a son.

PORTASIK—Born at Ft Dix, NJ, 17 Oct, to 1st Lt and Mrs John Portasik, a daughter, Lee Ann.

PRAWITZ—Born at Ft Monroe, Va, 18 Oct, to Lt Col and Mrs Leeland R Prawitz, 36 St Albans Dr, Hampton, Va, a daughter, Cheryl Lee.

PREVOST—Born at Quantico, Va, 19 Oct, to 2d Lt and Mrs Donald D Prevost, a son, David Gene.

PRUDEN—Born at Ft Ord, Calif, 15 Oct, to Maj and Mrs Joseph D Pruden, 147 California Road, North Bay View Park, Calif, a son, George Lynwood.

RAMIREZ—Born at Brooke AH, Ft Sam Houston, Tex, 17 Oct, to Maj and Mrs Luis R Ramirez, a daughter, Virginia Ruby.

RANABARGAR—Born at Ft Carson, Colo, 14 Oct, to O/C and Mrs Vancil Ranabarger, Rt 2, Box 97, Calhan, Colo, a daughter.

REHBERGER—Born at Ft Leonard Wood, Mo, 18 Oct, to 2d Lt and Mrs Arthur J Rehberger, a daughter, Mary Kay.

REXROAT—Born at Ft Ord, Calif, 16 Oct, to 1st Lt and Mrs James A Rexroat, 2872 D Pacific Heights, Ft Ord, a son, James Alton.

RIBER—Born at Lackland AFB, Tex, 17 Oct, to 2d Lt and Mrs Leander W Riber, a daughter.

RICE—Born at Ft Dix, NJ, 20 Oct, to 1st Lt and Mrs John Rice, a son, Mark John.

RICHARDS—Born at Leghorn, Italy, 15 Oct, to Sfc and Mrs Elmert C Richards, a daughter, Anna Marie.

RICHTER—Born at Ladd AFB, Alaska, 12 Oct, to Sfc and Mrs George A Richter, a son, George Allen, jr.

ROBERTSON—Born at Bolling AFB, Washington, DC, 16 Oct, to Capt and Mrs Walter A Robertson, a son.

ROBIE—Born at Ft Carson, Colo, 17 Oct, to Capt and Mrs Frank D Robie, Bldg 6202, Apt C, Ft Carson, a son.

ROWELL—Born at Bethesda, Md, 17 Sept, to Lt(jr) and Mrs D Rowell, a daughter, lord S Knox, a son.

RUIZ-AMENQUAL—Born at Tokyo, Japan, 17 Oct, to Capt and Mrs Benito M Ruiz-Amenqual, a daughter, Sarabel Margarita.

SAMUELS—Born at Aberdeen Pr Gr, Md, 17 Oct, to Capt and Mrs Anthony Samuels, a daughter, Julie Anne.

SASSER—Born at Laon Air Base, France, 1 Sept, to 1st Lt and Mrs Morton R Sasser, a daughter, Jeryl Beth.

SAUNDERS—Born at Ladd AFB, Alaska, 11 Oct, to T/Sgt and Mrs Joseph H Saunders, a daughter, Debra Sue.

SCHNEERER — Born at Fitzsimons AH, Denver, 24 Oct, to Capt (USAF) and Mrs John E Schneerer, a son.

SCHOENING—Born at Ft Dix, NJ, 22 Oct, to Capt and Mrs Herbert Schoening, a son, Mark Alan.

SCHROER—Born at Ft Leonard Wood, Mo, 14 Oct, to 1st Lt and Mrs James A Schroer, a son, James Stafford.

SCHUMACHER—Born at Brooke AH, Ft Sam Houston, Tex, 21 Oct, to Capt and Mrs Raymond L Schumacher, a son, Carl Allen.

SCOTT—Born at Ft Lawton, Wash, 16 Sept, to Capt and Mrs J R Scott, a daughter.

SEAY—Born at Sheppard AFB, Tex, 16 Oct, to Maj and Mrs Flyod G Seay, a son.

SEVAREID—Born at Ft Dix, NJ, 19 Oct, to Maj and Mrs John Sevareid, a daughter, Ann Clare.

SHADBURN — Born at Laon Air Base, France, 22 Sept, to 1st Lt and Mrs Theodore H Shadburn, a son, Craig Thomas.

SHAW—Born at Maxwell AFB, Ala, 18 Oct, to Maj and Mrs John R Shaw, a daughter, Wendy Lou.

SILVERNAIL—Born at Maxwell AFB, Ala, 12 Oct, to Capt and Mrs William I Silvernail, jr, a daughter, Susan Joyce.

SITGRAVES—Born at Ft Meade, Md, 23 Oct, to 1st Lt and Mrs James H Sitgraves, a daughter.

SLAEKER—Born at Brooke AH, Ft Sam Houston, Tex, 18 Oct, to Capt and Mrs James B Slaeker, a daughter, Lynne Rosanna.

SMITH—Born at Ft Leavenworth, Kans, 8 Oct, to Maj and Mrs Frederick A Smith, jr, a daughter, Carolyn Egerton.

SMITH—Born at Ft Ord, Calif, 18 Oct, to 2d Lt and Mrs Jere B Smith, Apt B, 193 Del Monte Blvd, Pacific Grove, Calif, a daughter, Cynthia Dianne.

SMITH—Born at Ft Belvoir, 22 Oct, to Capt and Mrs Wenfred W Smith, 193 Calif Hall, Ft Myer, Va, a son.

SPEAKS—Born at Tokyo, Japan, 17 Oct, to Sfc and Mrs Jerome F Speaks, a daughter, Juiliana Marie.

STANDLEY—Born at Ft Lawton, Wash, 17 Sept, to CWO, W-3 and Mrs W F Standley, a daughter.

STARRY—Born at Ft Leavenworth, Kans, 14 Oct, to Capt and Mrs Don A Starry, a daughter, Melissa Anne.

STREETER—Born at Ft Lawton, Wash, 25 Sept, to Lt and Mrs Melvin Streeter, a son.

SWANSTROM—Born at Ft Carson, Colo, 16 Oct, to Capt and Mrs Kenneth I Swanstrom, 6203 Moore St, Ft Carson, a son.

TEESE—Born at Ft Eustis, Va, 22 Oct, to Capt and Mrs James L Teese, a son.

TERRY—Born at Ft Monmouth, NJ, 28 Oct, to Capt and Mrs Everett C Terry, 1116 Jeffrey St, Wanamassa, NJ, a daughter.

TULLY—Born at Ft Lawton, Wash, 16 Sept, to 1st Lt and Mrs Daniel E Tully, a son.

VAUGHN—Born at Ft Belvoir, Va, 23 Oct, to Maj and Mrs Clarke S Vaughn, 504 Knollwood Dr, Falls Church, Va, a son.

VERLAUTZ—Born at Ft Eustis, Va, 20 Oct, to 1st Lt and Mrs Sidney J Verlautz, a son.

VESTAL—Born at Ft Carson, Colo, 16 Oct, to 1st Lt and Mrs Clinton Vestal, 601 Huron, Ft Carson, a son.

VIASOTSKY—Born at Ladd AFB, Alaska, 13 Oct, to 1st Lt and Mrs Raymond W Viasotsky, a son, Stephen Walter.

VINSON—Born at West Point, NY, 18 Oct, to 1st Lt and Mrs Newell E Vinson, a son, Mark Elliott.

VOGLER—Born at Ft Belvoir, Va, 19 Oct, to Lt Col and Mrs Alfred Vogler, 4829 No 16th St, Arlington, Va, a daughter.

WELCH—Born at Bethesda, Md, 3 Oct, to Lt(USN) and Mrs C Welch, a son.

WERNER—Born at Army and Navy Hosp, Hot Springs, Ark, 20 Oct, to 1st Lt and Mrs Stuart L Werner, a daughter.

WHITE—Born at Tokyo, Japan, 21 Oct, to Capt and Mrs Marion E White, a daughter, Elaine Denise.

WHITLEY—Born at Ft Belvoir, Va, 21 Oct, to Capt and Mrs Arthur L Whitley, 605 No Jackson St, Arlington, Va, a daughter, Gene Ann.

WILLIAMS—Born at Ft Lawton, Wash, 21 Sept, to Maj and Mrs Guss E Williams, a son.

WILLIAMS—Born at Ft Monmouth, NJ, 28 Oct, to 2d Lt and Mrs Kenneth G Williams, Bldg 104, Cp Kilmer, NJ, a daughter.

WILLIAMSON—Born at Ft Chaffee, Ark, 21 Oct, to 1st Lt and Mrs Bernis E Williamson, a son.

WILSON—Born at Ladd AFB, Alaska, 13 Oct, to Sfc and Mrs Robert L Wilson, a daughter, Marcey Lynette.

WINNER — Born at Brooke AH, Ft Sam Houston, Tex, 18 Oct, to 1st Lt and Mrs Richard L Winner, a daughter, Kathryn Cora.

WOOD—Born at Quantico, Va, 21 Oct, to 2d Lt and Mrs Charles D Wood, a son, Joe Drury.

WOODWARD—Born at Altus AFB, Okla, 21 Oct, to 1st Lt and Mrs Robert D Woodward, a son.

WYATT — Born at Brooke AH, Ft Sam Houston, Tex, 19 Oct, to Maj and Mrs James L Wyatt, a daughter.

ZEAVIN—Born at Valley Forge AH, Phoenixville, Pa, 18 Oct, to Capt and Mrs Bernard Zeavin, a son.

ZURCHER—Born at Walter Reed AH, Washington, DC, 26 Oct, to Lt Col and Mrs John Zurcher, 3d, a son.

Married

BROWN-PAPPAS—Married at the Naval Air Station Chapel, San Diego, Calif, 21 Oct, Miss Frieda Pappas, daughter of Mr & Mrs James E Pappas of Springfield, Mass, and Lt(jg) Wilbur Allan Brown, USN, son of Mr & Mrs Lawrence A Brown of Brooks, Me.

DREXLER-FIEDLER—Married at the Post Chapel, Hanau, Germany, 27 Oct, Miss Sally Lou Fiedler, daughter of Lt Col & Mrs Arthur A Fiedler, and 1st Lt Charles Harold Drexler, son of Mr & Mrs George H Drexler of Tifton, Ga.

GASPARD-BETTS—Married at the home of her parents at Dummerston, Vt, 20 Oct, Miss Sally Betts, daughter of Mr & Mrs Ben D Betts, and 1st Lt George Wallace Gaspard, jr, USA, son of Colonel & Mrs Gaspard, sr, of Eglin AFB, Fla.

HINES-DINWOODEY — Married at the home of the bride's parents at Chevy Chase, Md, 27 Oct, Miss Judith Austin Dinwoodey, daughter of Mr & Mrs Dean Dinwoodey, and Ens O Taylor Hines, jr, USN.

HOFFMAN-WILLIAMS — Married at the Camp Darby Chapel, Leghorn, Italy, 18 Oct, Miss Nancy Ray Williams, daughter of Lt Col (USA) & Mrs George W Reitz of Arlington, Va, and Pfc Stuart W Hoffman, son of Mr & Mrs Paul W Hoffman of Milwaukee, Wisc.

HOUGH-HOEMAN — Married at the Post Protestant Chapel, Presidio of San Francisco, Calif, 13 Oct, Miss Elizabeth Jane Hoeman, daughter of Lt Col (USA) & Mrs Arthur J Hoeman of Berkeley, Calif, and Mr. Robert Edward Hough of San Francisco.

JOHNSON-QUINLAN—Married at St Mary's Roman Catholic Church, Greenwich, Conn, 27 Oct, Miss Alice Davies Quinlan, daughter of Mr & Mrs Charles Gordon Quinlan, and Ens John Stephen Johnson, jr, USNR, son of Mr & Mrs Johnson, sr, of Cos Cob, Conn.

LANDAU-GAVIN — Married at the Post Chapel, Ft Shafter, TH, 27 Oct, Miss Joan Gavin, daughter of Col (USA) & Mrs John A Gavin of Ft Ruger, TH, and Lt Bernard Myer Landau, USA, son of Mr & Mrs Max B Landau of Collinsville, Ill.

McDANIEL-PULLING — Married at Christ Church, Cambridge, Mass, 20 Oct, Mrs Emily Platt Pulling, daughter of Brig Gen (USAR-Ret) & Mrs Washington Platt of Washington, DC, and Cazenovia, NY, and Mr John Shepherd McDaniel of Stamford, Conn.

MEISTER-WERTS—Married at the Old Post Chapel, Ft Sill, Okla, 20 Oct, Miss Sally Ann Werts, daughter of Mr & Mrs J T Young of Monmouth, Ill, and Lt Eugene C Meister, son of Mr & Mrs A J Meister of Westlake, O.

PENDLETON-CHARLES — Married at the First Plymouth Congregational Church, Lincoln, Nebr, 20 Oct, Miss Alma Charles, daughter of Mr & Mrs H V Charles of Lilesville, NC, and LCdr Robert Pendleton, USN, of Lincoln, son of Mr & Mrs H L Pendleton.

PHILLIPS-SAPP — Married at the Columbia-Union Presbyterian Church, Columbia, Ky, 6 Oct, Miss Margaret Sapp, daughter of Mr & Mrs Rollin E Sapp, and Lt Charles Davis Phillips, USA, son of Maj Gen & Mrs James H Phillips of Arlington, Va.

REID-MORAN — Married at the Sacred Heart Roman Catholic Church, Newton Center, Mass, Miss Dorothea M Moran, daughter of Mr & Mrs William D Moran, and Ens Thomas J Reid, USN, son of Mr & Mrs Richard Reid of New Rochelle, NY.

ROBEY-BERGLING—Married at the Nativity Catholic Church, Washington, DC, recently, Miss Judith Ann Bergling, daughter of Mr & Mrs Paul E Bergling of Takoma Park, Md, and Lt John M Robey, jr, USAF, son of Mr & Mrs Robey, sr, of White Plains, Md.

ROBINSON-ACKERMAN—Married at Trinity Protestant Episcopal Church, Princeton, NJ, Miss Jean Carlisle Ackerman, daughter of Mr & Mrs James Hervey Ackerman of Princeton, and Lt Frank Brooks Robinson, USAF, son of Mr & Mrs Alexander Laughlin Robinson of Sewickley, Pa.

RODGERS-MARTIN — Married at the Ledward Barracks Chapel, Schweinfurt, Germany, recently, Miss Sarah Edith Martin, daughter of Mrs Jeanette Bonner Martin of Augusta, Ga, and Capt Walter Icor Rogers.

RUMPH-WILEY—Married at the Garmisch, Germany Sub-Area Chapel, 20 Oct, Miss Ann Bates Wiley, daughter of Col (USA) & Mrs Noble J Wiley, jr, and 1st Lt John Stephen Rumph, USAF, son of Mr & Mrs Frank John Rumph of Lakeland, Fla.

Van HOOSEN-STORMER — Married at St Mary's Chapel of the Washington Cathedral, Washington, DC, 27 Oct, Miss Carolyn Stormer, daughter of Mr & Mrs Robert Victor Stormer of Washington, and Lt(jg) Floyd Monroe Van Hoosen, USNR, son of Mr & Mrs Nyles Van Hoosen of Yakima, Wash.

Died

BARNES—Died at Boonville, Mo, 23 Oct, Col John B Barnes, USA-Ret. Burial was at Boonville.

BRIAN—Died at Walter Reed AH, Washington, DC, 27 Oct, Mrs Josephine Brian, 75, wife of Capt Edward H Brian, USA-Ret, of 3046 Rodman St, NW, Washington. In addition to her husband, she is survived by one daughter, Mrs Carolyn Xanten of Washington; one grandson; a sister, Mrs Maitland Bridwell of Richmond, Va; and a brother, Mr John C Turner of Green Mountain, NC. Burial was at Arlington National Cemetery.

BURKE—Died at his home at Arlington, Va, 25 Oct, Lt Col Thomas J Burke. He is survived by his widow, Mrs Louise M Burke of 134 N Oakland St, Arlington; one daughter, Patricia Ann Burke; and one son, Thomas J Burke, 4th. Burial was at Arlington National Cemetery.

CAMPBELL—Died at USNH, St Albans, LI, NY, 28 Oct, Brig Gen Chandler Campbell, USMC-Ret, 76. He is survived by his widow, Mrs Florence Campbell.

CLINTON—Died at Washington, DC, 26 Oct, Miss Margaret Jane Clinton, 59, a veteran of 35 years service with the US Navy's Bureau of Ordnance. She is survived by three sisters, one of whom is Mrs LeRoy W Mather of 4632 49th St, NW, Washington, with whom she lived. Burial was at Mt Olivet Cemetery, Washington.

COVELL—Died at Abington, Pa, 25 Oct, Maj William S Covell, AUS-Ret, 84, a veteran of the Mexican Campaign and WWI. He is survived by his son, the Reverend Charles V Covell, rector of Christ Church, Christchurch, Va; one daughter, Mrs Thomas Birch of Ambler, Pa; and three grandchildren. Burial was at Arlington National Cemetery, Washington, DC.

CUNNINGHAM—Died at her home at Washington, DC, 30 Oct, after a long illness, Mrs Mary Fealy Cunningham, 83, postmaster at Ft Myer, Va, from 1914 to 1942. She is survived by two sons, Mr Thomas M Cunningham of 4900 Sedgwick St, NW, Washington, and Mr John K Cunningham of Rye, NY; one sister, Miss Agnes I Fealy of Washington; four grandchildren, one niece, and two nephews, one of whom is RAdm William P Hepburn, USN-Ret, of Denville, NJ. Burial was at Arlington National Cemetery, 1 Nov.

HOFFMEISTER—Died at Watertown, NY, 23 Oct, 1st Lt Edward John Hoffmeister, USA-Ret, 82. He is survived by his son, Mr E J Hoffmeister, jr, of Watertown; his daughter, Mrs Henry Gladu of 205 E Lee St, Alexandria, Va; two granddaughters; and three great-grandchildren. Burial was at Arlington National Cemetery, Washington, DC.

JORDAN—Died at Norfolk, Va, 20 Oct, Mrs Adelita Burress Jordan, widow of Col Harry Birdwhistell Jordan, USMA '01. She is survived by one brother, Mr Eugene L Burress of 1618 W 49th St, Norfolk; and four nieces, Mrs L D Burns, jr, of Atlanta, Ga, Mrs P J Hughes of Arlington, Va, Mrs George D Synon and Mrs Margaret B Shaughnessy of Washington, DC. Burial was at Elmwood Cemetery, Norfolk.

LOWE—Died at Walter Reed AH, Washington, DC, 27 Oct, Deborah Kay Lowe, 6-year-old daughter of Maj & Mrs Edward W Lowe of Ft Ritchie, Md. In addition to her parents, she is survived by two sisters. Burial was at Arlington National Cemetery.

MacDOUGALL—Died of a heart attack at Ft Holabird, Md, recently, Capt Kenneth E MacDougal of Ft Holabird. He is survived by his widow, Mrs Elizabeth MacDougal; one son, Stephen MacDougal, USCG; and one daughter, Miss Jill MacDougal. Burial was at Arlington National Cemetery, Washington, DC.

MYRICK — Died of a heart condition, at Wurzburg, Germany, 15 Oct, CWO Paul E Myrick, 40. He is survived by his widow, Mrs Frances L Myrick, whose permanent address is 24 Lakeshore Dr, Columbia, SC; and one brother, Mr B D Myrick of 3597 Mayflower Ave, Memphis, Tenn.

OTTO—Died 29 Oct, Mrs Helen Mary Otto, wife of LCdr Clarence E Otto, USN, of 4509 Dresden St, Kensington, Md. In addition to her husband, she is survived by four children, Stephen D, Dennis G, Cynthia E and Maureen H Otto, and her parents, Mr & Mrs John F Hoylst. Burial was at Arlington National Cemetery, Washington, DC.

ROBERTS—Killed when his jet fighter crashed near El Centro, Calif, 22 Oct, Lt Lester B Roberts, USN, 30. He is survived by his widow, Mrs Marlene B Roberts; a two-weeks-old daughter, Kim Leslie Roberts, and his mother, Mrs Helen Roberts of Alvin, Tex. Burial was at Arlington National Cemetery, 1 Nov.

SHERBURNE—Died at his home at Lexington, Ky, 27 Oct, Col Thomas L Sherburne, sr, USA-Ret, 79. He is survived by his widow, Mrs Ida May Sherburne of Lexington; one daughter, Mrs Margaret Peterson of Chicago, and four sons, Maj Gen T L Sherburne, jr, USA, Commanding General, 101st Airborne Div, Ft Campbell, Ky; Col Charles Sherburne, USAF-Ret, of Nicholsville, Ky; Mr H N Sherburne of Pensacola, Fla, and Mr J R Sherburne of Chicago. Burial was at Arlington National Cemetery, Washington, DC.

Obituary

Col. Thomas L. Sherburne, sr., USA-Ret

Funeral services for Col. Thomas L. Sherburne, sr., USA-Ret, who died at his home at Lexington, Ky., on 27 Oct., were held at the Ft. Myer, Va. Chapel, on 31 Oct., with burial at Arlington National Cemetery. He was 79 years old.

A native of Baton Rouge, La., Colonel Sherburne, who was a Cavalryman, was a twice-wounded veteran of the Spanish-American War, World Wars I and II.

He is survived by his widow, Mrs. Ida May Sherburne of Lexington; one daughter, Mrs. Margaret Peterson of Chicago; and four sons, Maj. Gen. T. L. Sherburne, jr., USA, Commanding General of the 101st Airborne Division at Ft. Campbell, Ky., Col. Charles Sherburne, USAF-Ret, of Nicholsville, Ky., Mr. Henry N. Sherburne of Pensacola, Fla., and Mr. James R. Sherburne of Chicago.

Knox Youth Program

From page 11—

erts, Superintendent of Ft. Knox Dependent Schools, groups of school children are taken on tours with their teachers to various activities on post as an educational feature. They visit the Printing Plant and Training Aids Shops, Telephone Exchange, Transportation Railroad Shops, Patton Museum, Godman Airport, Central Military Police Station, Fire Station, Post Laundry, Service Clubs, Weapons Firing Demonstrations, Post Bakery, Post Office, and Post Stables.

During the past year through the courtesy of the Louisville Children's Theater Group, "Hansel and Gretel" was performed at Christmas time and "Puss in Boots" in April. Two performances were held of each play at a post theater, playing to an approximate audience of 3,400 dependent school children, at no charge.

Also during the course of the year, two safety shows were presented to the lower grades of the dependent schools. The first was presented by a representative of the Kentucky State Police, who used a magic act to spell-bind the youngsters. The second, delivered through the courtesy of the American Trucking Association, presented a Safety Circus composed of trained animals that taught the several thousand assembled children the need for safety in riding bicycles and crossing streets.

General Ryan and Colonel Richardson, place great emphasis on the off-post phase of the program also and are very enthusiastic about building up good relations between the Army and the youth of the surrounding communities as well as with their parents. As evidence of the growth of this phase of the program, Major Marks states that he has played host to some 10,091 young people and their parents from surrounding communities during the past nine months.

The idea behind these visits is the importance of letting the younger generation get first hand knowledge of their country's defenses, and it is believed that the best way to do this is by affording the individual youngster the opportunity for friendly and enjoyable contact with the Army. They can observe that an Army post is an efficient and business-like organization having many interesting jobs to be performed.

Promote AF 1st Lt's

From page 2—

Koden, John J
Shaw, Robert B

27 Dec.

Fitzgibbon, G T
Grimm, Eugene W
Woodward, E W
Wilson, Troy M
Hicks, Stephen B
Hanger, Oliver W
Chandler, Frank R
Thiel, Goodrich A
Leary, John M
Rothwell, Lyman W
Brenkle, Joseph P
Brown, Gerald A
Glenn, Leo, jr
Kalisch, Robert B
Brantley, Arnim L
Clark, Edward P
Landry, B M, jr
Marlow, Louis G
Shultz, Harold D
Hurst, Hyrum N
Mason, Dwight E
Smith, Raymond C
McGrath, R J
Jones, George H
Woodruff, Charles S
McCurry, Avery C, jr

28 Dec.

Loveless, B W
Day, George E
Bristow, W C, jr
Sumner, Wilfred A
Lee, Lunis L, jr
Clelland, Donald M
Prodehl, George A
Blanchfield, Robe N
McCracken, W K
Pietschner, Paul W
Johnson, Harlan W
Weitz, Harold
Blankenship, John G
Barnes, Daniel S
Crews, Alvan M
Baird, W J, jr
Montgomery, Wm
Parent, William V
Tooke, Wm M, sr
Jones, Oscar E
Mullenix, Ronald R
Stickney, Frank A
Addison, Thomas A
Colonna, John K
Porter, Fletcher B
Barry, William D
Inge, Richard D
Catlin, Frank S
Meyer, Frederick W
Striplin, Mack

2 Jan.

Larkin, Henry E
Schultz, Berlyn E
Bornmann, Chas W
Mayer, Donald E
McGlynn, Richard J
Humphrey, James J
Russell, H G, jr
Carman, Kenneth R
Blaikie, Thomas B
Villines, James M
Williams, W A, jr
Clower, Jack E
Harris, Harold L
Swanson, Martin T
Ryan, William A
Luttinger, J R
Lutz, Donald R
Ooley, Philip G
Vanwagner, Ross, jr
Origer, Leo J
Slicer, George F
Eaton, Curtis A

3 Jan.

Vandervelde, E M
Blankemeyer, F J
Lemieux, Milton L
Price, Alfred B
McKay, Walter J
Hicks, James L, jr
Heidbreder, Leroy K
Sheridan, Philip
Young, James R, jr
Wilson, William B
Rook, Theodore C
Weber, Oscar W
Ross, Frederic I
Vick, Harold L
Holly, Joseph E
Hartman, Harry G
Claussen, Peter P
Deschamps, Louie T
Durgin, Ralph H
Madison, Solomon L
Lukens, Harold C
Berke, George B
Zunker, Gordon K
Ballard, Mildred R
Lindley, Jean F
Long, Robert C
Dollard, Oakley J
Bentley, Wilbur C

4 Jan.

Klefstad, John W
McDaniel, Gerald
Russ, Richard E
Nelson, Craig W
Perkins, Warren F
Ramos, Ralph W
Elzinga, Gerald
Johnson, Boyd W
White, James E
Holland, Gerald M
Gardner, J L, jr
ONeil, Clement R
Martin, Thomas G
Stanfill, Edward T
Ketterl, John L
Nunn, Harrell T
Clifton, Howard W
McConnell, John P
Thamann, Thos F
Fortesque, Peter C
Howland, W A, jr
Sawyer, Mary A
Reisner, Jane A
Reynolds, H H
ODonovan, J J

7 Jan.

Baird, Weldon R
Corrigan, Patrick J
Hall, David W
Bridges, Leslie G
Clement, Harold R
Whatley, Wayne N
Reid, Robert L
Farmer, F H, jr
Carr, William E
Crow, F A, jr
Brumbeloe, J T
Wolfe, Alan E
Clowers, C R, jr
Hiebert, F C
Lysaght, Chas A
Card, Albert M
Stephenson, J R

8 Jan.

Taylor, Adelbert J
McBride, John C
Roberts, D R
Westermann, R G
Carrasco, Manuel L
Oshea, John J C
Zimmer, N A
Hayden, Charles E
Pappassi, Paul J
Lingel, Edward W
Villa, Charles
Bac, John A
Flynn, Harold C
Henderson, W D
Beinkampen, H F
Bryant, Chas L
Karnes, H L, jr
Lushbaugh, Thos L
Patterson, Robt S
Schultz, Francis E
Hayes, Donald R
Danbom, Rudy I
Shofner, R W J L

9 Jan.

Geankoplis, N C
Leonard, John L
Young, Charles L
Hurd, Calvin W
Patten, Andrew L
Covell, Lyman D
Kirsch, Phil B
Hippeli, Ellen M
Donovan, Jane A
Kendall, B B

10 Jan.

Dexter, Fred A
Miller, Stiles A
Shutt, David H
Groves, Richard T
Beetem, Harold E
Price, William T
Stevens, Howard
Robbins, R A
Stephens, Perry L
Mikna, Edward T
Feuerstein, L E
Bohinc, Samuel H
Hobbie, Eugene G
Remze, Leon
Montague, Geo H
Artz, Robert B
Rutherford, R R
Kolbenschlag, R P
McLean, Ted M

11 Jan.

Dudley, Leonard M
Anderson, R C
Dieck, George E
Brinkley, C A
OBrien, Dennis L
Thompsen, W H
ONeal, Charles E
Counce, James M
Henry, Raymond H
Schafer, Charles H
Kawamoto, F H
McElroy, Jane
Campbell, Jackson R
Noll, Harry E
Trost, Frederick J
Skidmore, John G
Lindsay, Dean E
Dockendorff, R W
Roan, N C, jr
Sklanka, Henry P

14 Jan.

Love, James W
Neerland, R H
Culp, Jack H, sr
Lockard, Arthur G
Dodge, Donald S
McKinnon, D L
Robertson, Dale W
Landroche, Robt P
England, Loren F
Sinclair, Howard D
Scruggs, Seth W
Reid, Jack W
Page, Leonard V
Fay, James R
Benefield, Bruce S

15 Jan.

Noah, Joseph W
Haines, Frank W
Oliver, John K
Hickman, Thomas J
Marshall, Don L
Carr, Raymond M
Ballou, Stanley P
McDill, Thomas P
Ratcliff, John P
McBride, Marian T
Barber, Douglas
Doggett, Robert B
Morris, Ernest L
Jefferson, Kay D
Ward, Robert W
French, Wm A
Beitsch, Donald E
Fillingim., R L, jr

15 Jan.

Bennington, J T
Flynn, Edw R, jr
Goodwin, Bill J
Mendez, Lazaro
Rhine, Robert L
Pettway, Frank H
Esquibel, Lucy I
Schoolcraft, R L
Billingham, A J
Fisher, Donald E
Guttrich, Gil F
Kelgard, Philip E
Allen, John E
Jackson, Thos L
Lavish, Alexander
Stephenson, R W, jr
Travis, Walton L
Rummel, James W
Henley, William E
Butt, Newbern C
Herr, Robert
Sturrock, Peter E
Russell, Charles K
Swets, Nelson H
Clark, Raymond W
Blake, John J
Farrar, Joe B
Weber, Robert S
Hodgkins, W M
Copenhaver, E R

17 Jan.

Jackson, Charles L
Lemke, Leslie
Beckingham, G E
Hall, Ralph A
Miller, John H
Richmond, M C
Phillips, James C
Jackson, D P
James, David R
Calvin, Benj H
Young, Sammier R
Eidenire, John L
Fass, Franklin R
Harmon, V R
Hasty, F I M
Liu, Aldrich K
Tholen, Lloyd A
Whealen, Daniel M
Kight, Eugene R
Tanner, James R
Hamilton, T M
Larkin, Chas J
McCloskey, R D
Heck, Floyd M
Malsbury, Robert E
Gryska, Frank C
Huff, Walter
Guminski, David
Strayer, Robt C
Kronen, Sol
Lee, John F
Solimine, Eugene M
Letarte, Grosveno H
Ryan, James F
Yery, Richard T

18 Jan.

Brown, Howard W
Meneeley, A A
Fowler, Thomas J
Falconer, James E
Church, Joe L
Hill, Milton D
Seroka, Robert C
Cuthbertson, Will H
Schooley, Jean M
Dimmery, Hubert M
Alley, Bennie R
Upshaw, John C
Foote, Harry L
Coffman, Warren E
Musgrove, Wm S
Sands, Carl A
Johnson, Harry J
Cornetti, Robert A
Baballs, Spiro S
Selig, James R
Scharff, James H
Foster, Robert M
Fugate, Geo, jr
Dusenberry, Neal H
Romanick, J J, jr
Connors, Donald F
Lindgren, T A
Heintz, Walter H
Chapman, H W
Seavey, Robt W

22 Jan.

Pritchard, E E, jr
Tull, Harrison A
Saavedra, Mike
Reeve, Gerald S
Horton, L A, jr
Ulvang, John R
Brown, Wallace L
Ohlheiser, R G
Whitaker, J L
Kildron, F J
Brown, Oscar G, jr
Cohen, Harvey
Joppa, Richard M
Macko, Robert F
Simon, Robert V
Ferguson, M W
Galan, Louis
Leahy, C M

23 Jan.

Adkins, Wm M
Corson, Robert E
Tupman, Edgar M
Talios, George N
Meinhold, Robert L
Walsh, R A, III
Matson, Keith W
Murray, Daniel C
Nelson, Wm B
Pilecki, Edw J
Schlotterback, D L
Garcia, Miguel A
Tatsh, Clarence C
Winkler, George N
Domain, Henry A
Fryauf, Donald F
McDonald, James R
Thompson, W W
Kurz, John B, jr
Revelli, Joseph F
Phillips, Harrop B
Plack, Richard P
Taylor, Stillman V
Latourette, Frank R
Baker, Robert L
McMillan, James A
Hull, Stanley K
Fehlings, Donald M
Bryniarski, A F, jr
Penney, Francis W
Trusela, Robert A
Nock, Robert
Binns, Frank E
Smith, Robert C
Demarco, Felix E
Childs, M G, jr

24 Jan.

Fisher, Byron C
Flowers, Wil F
Berrier, John T
Holt, Jack H
Tarrant, Donald H
Klena, Martin D
Beckett, George S
Bott, James F
Janson, Gene L
Patenaude, Lionel V
Braly, Harold C
Sauer, Helmut W
Cunningham, G B
Okuma, Shigeo R
Weathers, B E jr
Kellogg, Ray E
Lewis, Tyrus R
Cruz, Tom D, jr
Murray, Eugene W
Indorf, Luverne E
McCracken, F E
McLaughlin, E J
Orabona, John J
Trapani, Renato V
Lemon, Lewis C
Darmody, Wm P
Phillips, Paul C
Ward, Geo E, jr
Compton, H W, jr
Sheehan, R J
Liggett, Donald G
Smith, Harold A
Williams, Wm T

25 Jan.

Barr, Joseph V
Proper, Archie E
McKenzie, Eugene A
Trout, Edwin W
Jackson, Leland H
Grimsley, George C

CLASSIFIED

Rate: 14 cents per word; minimum $1.50. Forms close 5 p.m. Tuesdays. Payment must be made before publication. Phone Hobart 2-6477.

REAL ESTATE FOR SALE OR RENT

Arkansas

THE TWIN LAKES AREA OF THE ARKANSAS OZARKS. Where peace and contentment reign. Live where you have the best in hunting—fishing. Where mild seasons exist — where good gardens grow. Where neighbors are neighbors. Where people really live. Unimproved lake tracts 10% down $10.00 per month. Also resorts — homes — farms — ranches. Write for free literature. A. C. Haskin Real Estate Co., Mountain Home, Arkansas.

California

CHOOSE THE MONTEREY PENINSULA for your home. Unexcelled climate, and recreational facilities. Near Army and Navy installations. Write Charles E. Shepherd, Col., USA (Ret.), with LA PORTE-GREENWALD CO., 122 Webster Street, Monterey, California.

"SANTA BARBARA, the heaven on earth for the retired." For distinctive homes at moderate prices, see JOSEPH CAPITAINE, Realtor, 3530 State St., Santa Barbara.

Florida

BRADENTON, FLORIDA. We have been building this colony of Retired Service families since 1936. Write for our Directory. ARMY WIFE, MRS. WATKINS with WYMAN, GREEN, and BLALOCK.

WINTER PARK, FLORIDA — EDWIN J. HOUSE (Maj. Gen., USAF Ret.) Realtor-Associates: John Weckerling (Brig. Gen., USA-Ret.); Martin R. Stone, Rear Admiral, USN-Ret'd; Mrs. L. H. (Mickey) Brereton. Address: Park Ave., South.

Florida (Cont.)

TAMPA BAY GARDENS, situated on MacDill Air Force Base on "Beautiful Tampa Bay," in Florida, available to active and RETIRED MILITARY PERSONNEL. Reasonable weekly, monthly, and annual rates; have attractive newly decorated 1, 2, and 3 bedroom garden type apartments unfurnished, furnished or furnished completely for housekeeping. Fully equipped electric kitchens, tiled baths, venetian blinds, free water and ground maintenance and play grounds, new Elementary school. Maximum safety and security. Base facilities available to you and your family, including commissary, P.X., new hospital, clubs, pools, golf course, fishing pier, boats and motors. For further particulars write Dept. J., Tampa Bay Gardens, MacDill Air Force Base, Florida.

SATISFYING FLORIDA HOMES. Write, see M. L. McCreary (Col., USA-Ret.) Realtor. L. W. "Eddy" Foy (Col., USA-Ret.) Assoc., 836 Orange Avenue, Winter Park.

BEAUTIFUL HOMES, homesites, in restful Clearwater. Sportsman's Paradise. Tropical flowers. Government hospitals. Write for brochure. COL. EDWARD L. HURLBURT, REALTOR, 1152 Cleveland St., Clearwater.

GAINESVILLE, HOME OF UNIVERSITY OF FLORIDA. Write Col. Geo. S Price, retired, with Arnold Realty Company, 1119 West University Avenue, Gainesville, Florida.

FORT LAUDERDALE — Most perfect year around climate. Write Lt. Col. David Perlow, Ret., S. M. Painter & Co., Realtor, 831 E. Las Olas Blvd., Fort Lauderdale, Florida.

Lakeland has everything for the retired military man. Write Lt. Col. R. W. Miller, (Ret.) Associate of Blake Realty, Lakeland, Florida.

Florida (Cont.)

CLEARWATER, FLORIDA — The Springtime City on the Gulf of Mexico offers the most in climate, recreation and pleasant living to service people considering retirement. Specializing in Service to Service Families. Write for our brochure. MAURICE M. CONDON (U.S.M.A. '26), Realtor, 425 Cleveland Street.

HILL & GOEPPERT — REALTORS — 3604 Manatee Ave., BRADENTON, FLORIDA. We specialize in retirement homes for service personnel—Ralph E. Hill—Lloyd W. Goeppert—Colonels, USA, Retired.

FORT LAUDERDALE TO PALM BEACH. Warmest in winter, coolest in summer — economic living—ideal recreation — business opportunities—military facilities. Write Col. Bob Ross or Col. Raymond A. Nelson, USA, Retd. with J. J. SANFORD, INC., 2317 Atlantic Boulevard, Pompano Beach, Florida.

Clearwater, Florida. Concerning Real Estate let our experience work for you, consult us on any problem. Associate Lawrence D. Hallmeyer, CWO, Retired, Bertha R. Naylor, Registered Broker, 1700 North Fort Harrison Avenue. Mailing address P. O. Box 452.

On East Coast of Florida a beautiful two bedroom CBS home fronting 100 ft. on our wonderful Indian River and 188 ft. on U. S. Highway #1. A delightful home for retirement. Splendid buy at $22,500 — cash or terms of one-half cash and balance on 6% mortgage. Pictures and full information sent on request. Nelson-McVay, Brokers, Titusville, Fla.

Maryland

EASTERN SHORE — Waterfront homes, farms, estates. F. P. Williamson Real Estate, Cambridge, Maryland.

North Carolina

RETIRING? COME TO ASHEVILLE. Superior year around climate. Cool summers. Mild winters. Elevation 2200 feet. Write Lt. Col. C. B. King, Retired. DILLARD REALTY COMPANY, Asheville, N. C.

Texas

SAN ANTONIO. Homes, home sites, commercial properties; 30 years' experience. THOMAS S. GARRETT, 4600 Broadway — TA 6-2321. Associates—Thomas S. Garrett, III. (USMA June '43), Robert L. Brunzell, (USMA '30), Stanton T. Smith, Col. USAF-Ret.

SAN ANTONIO. Specializing in better homes in the Choice North East section—Convenient to Ft. Sam Houston, Army Medical Center and Randolph A. F. Base. PHARR CO., REALTORS, 4900 Broadway. TA. 6-0606.

Virginia

FOR RELAXED RETIRED living choose a home on the waters of Chesapeake Bay and its broad rivers. Capt. H. C. Robison USN (Ret). Broker, White Stone, Va.

16 MINUTES TO THE PENTAGON from the new Luria split-level homes in Bren Mar Park, Virginia, just off Shirley Highway. 3 bedrooms and den; 1½ baths, G.I. and F.H.A. "In-Service" loans available. Free literature available at your request. Other selected homes available for sale or rent. LURIA BROS., 2048 Wilson Blvd., Arlington, Va. JA 7-8500.

WARWICK VILLAGE — $115.00 month, 3 bedroom homes, individual basement with Westinghouse washer, dryer, disposer. Lawns and maintenance service included in rent. 5 minutes by bus to Pentagon Concourse. Schools, churches, shopping close by. Furnished units also available. Call or write for brochure. Mount Vernon and Commonwealth Avenues, Alexandria, Va. TEmple 6-6912.

Shoults, Hugh W
Huff, David W
Roloff, Donald H
Mehelas, John N
Fesler, Harold E
McElravy, R A
Staples, Andrew E
Trollo, Dante M
Fox, Arthur E
Ryan, Wallace C
Durbin, Harlen L
Mcadle, Frank H
Hoyer, William F
Robinson, S M
Pinson, C C, sr
Warren, Charles A
Harding, F W, III
Vensel, Francis J
Dedell, L W
McLaughlin, J B
Atkinson, Harold C

28 Jan.

Bitting, Jesse L
Boucher, J P, jr
Trafford, J R P
Schweisfurth, Walte
Hogan, Jack F
Rocca, James D
Baber, Walter M
Robar, Robert M
McIntosh, Robert H
Desisiets, John C M
Watkins, M M
McAnulty, Van P
Dejong, Robert V
Rabon, Wm E
McGuire, D W
Brinson, James K
Crooke, Jack O
Bagby, Joseph L
Canfield, R M, jr
Reilly, W D, jr
Blanchard, Robt G
Crouch, Edward H
Sleeper, Oscar L
Kenyon, Russell R
Noe, Philip R
Reddoch, John H
Boone, Charley T
Hastings, Wm E
Sifford, Bryan J
Thornbrough, J E
Sprankel, A W
Gilbert, Edward L
Shillito, Winston H
Patterson, G L
Williams, G P W
Gordon, A R
Stanford, K D

29 Jan.

Turner, Joseph M
Irvine, William G
Johnston, Verle L
Anderson, Loren A
Samotis, John A
Zurawski, Donald D
Brown, James R
Long, Ledyard, jr
Headlee, Harold E
Gozur, Alexander
Deegan, Robert M
Waitt, Lawrence L
Merrey, James E
Ayers, Charles R
Smith, Cyrus M
Lindsey, Ralph V
Miller, R J, jr
Zaccagnini, James A
Dinkins, William M
McDuffie, John R
Phipps, John L
Broome, Lees
Wortman, Donald D
Horton, James J
Goodwyn, Arthur F
Brennan, Eugene A
Flynn, Martin F
Barnes, Oswald E
Bush, William H
Smithson, C J, jr
Phillips, V F, jr
Gibson, William H
Einbinder, Sidney
Summerour, J E, jr
Jondahl, Robert L
Jenkins, Joyful J
Dupuis, Alvin J
Massey, Guy R
Mitchell, Robert L
Langlinais, James J
Clark, Donald L
Venable, Willi P, jr
Grube, George R
Houghton, Rodney E
McCord, Beverly B
Levy, Eugene D
Weihs, Gordon J
Winton, James F
Humphries, Joh A, jr
Downer, Henry A

30 Jan.

Lisciotti, Franci L
Mazurkiewicz, Joh F
Oldaker, Charles W
Spelis, Edward A
Hillock, Josep P, jr
Keenan, John J, jr
Masters, Robert M
Forte, Frederick
Warix, Clay W, jr
Savens, James B, jr
Epperson, Lee M
Baker, Albert R
Pedersen, Raymond A
Schack, Grover J D
Marrs, Maurice A, jr
Jones, Charles M
Bishop, Arthur F
Twardoska, John R
Schaad, Carlyle D
Little, Forest L
Shupe, Joseph E
McGuire, Willi J, jr
Jones, Frank G
Kloeppel, Frederi A
Hansen, Edward L
McNulty, Peter H, jr
Gregoire, Donald K
McConnell, Thomas G
Leeper, Neil M
Smith, William H, jr
Bendorf, Harry H
Sheekley, John R
Sparks, Lawrence R
Davis, John H
Aley, Edwin B
Inman, Brady C
Marsh, Harold G
Umstead, Stanl M, jr
Ward, Clifford L
Ackley, John B, III
Roig, Robert W
Hall, Leo W
Pfeiffer, Leon K

30 Jan.

Scholten, Gerril J
Pizinger, James H
Johnston, William P
Fleischman, Ralph E
Maloney, Warren E
Reagan, Thomas J
Lloyd, Robert J
Thomason, John F
Copeland, Bens H, jr
Cuddy, Arthur J
Losasso, Carl A

Senior Army Reserve Medical Officer Retires; Commanded Assam Hosp. In WWII

Dr. I. S. Ravdin, who holds the John Rhea Barton Professorship of Surgery and is Chief Surgeon to the Hospital of the University of Pennsylvania, was retired from service in the United States Army Reserve, Medical Corps, 30 Oct.

Doctor Ravdin is the first medical officer to reach the rank of Major General in the Army Reserve Corps. He was a civilian consultant to the Army surgeons who operated on President Eisenhower for ileitis last June.

During WWII Doctor Ravdin received the Legion of Merit with oak leaf cluster for his service as commanding general of the Twentieth General Hospital in Assam, India.

Ranking officers who participated in the retirement ceremonies were Brig. Gen. Philip F. Lindeman, USA, Chief, Army Reserve and ROTC Affairs; Lt. Gen. Charles E. Hart, USA, Commanding General, Headquarters, Second Army, and Maj. Gen. Silas B. Hays, USA, Surgeon General of the Army.

Maj. Gen. Howard McC. Snyder, USA, Physician to the President, brought a message from President Eisenhower.

Brig. Gen. Harold G. Scheie, MC, USAR, Commanding General of the 31st Hospital Center Reserve unit, Schuylkill Barracks, Philadelphia, presided.

The United States Army Field Band, Maj. Chester E. Whiting conducting, played for the program.

Doctor Ravdin is Senior Consultant to the Surgeon General of the Army, a member of the Advisory Council on Health and Medicine, Office of the Secretary of Defense, and a member of the National Advisory Cancer Council to the Surgeon General, United States Public Health Service.

Col. Hildebrant Assigned

Col. Conard Hildebrant, Inf., has been assigned to Fourth Army Headquarters, Fort Sam Houston, Texas, with duties as assistant chief of the Army Reserve Division in the new Reserve Forces Section. Colonel Hildebrant formerly served with the U. S. Army in Europe. He and his wife, Myrtle, have one child, Sue Ann, age 3. The family resides at 558 Graham Road, Fort Sam Houston.

Name Lt. Col. Ernst Army Air Field Exec.

Lt. Col. Charles Ernst has been named executive officer of Lawson Army Air Field Command at Ft. Benning, Ga., and also commander of the recently-activated Third Transportation Battalion.

Colonel Ernst formerly was stationed at Ft. Sill, Okla., where he served as director of the Flight Department and later as assistant commandant of the Aviation School. He also organized and became the first commander of the Army Aviation Unit Training Commnd and the 45th Transportation Battalion.

TAC Missile Wing Headed By Lt. Col. D'Orsi

The Tactical Air Command has activated its first tactical missile wing at Orlando AFB, Fla.

The new training wing will be commanded by Lt. Col. Albert D'Orsi, commander of the 17th Tactical Missile Sq, also at Orlando AFB.

The wing, consisting of only a headquarters, is designated the 4504th Tactical Missile Wing (Training). It will train and administer Tactical Air Command missile units.

TAC headquarters said the purpose for activating the wing headquarters is to provide continuity in its missile training program.

The 9th Air Force, to which the new wing is being assigned, conducts TAC's missile program.

Orlando AFB has been the center of TAC's tactical missile program since 1954. The 17th Tactical Missile Sq is the fourth such unit to train at Orlando. Its predecessors, the 1st, 69th and 11th Tactical Missile Sq have been deployed by TAC to Europe, where they were formed into the Air Force's first tactical missile wing.

New Posts Assigned 39th Inf. Officers

The 39th Infantry Regiment at Ft. Carson, Colo., has announced several new officer assignments. Four are company commander assignments: 1st Lt. Edward Sedberry, Co. A; 1st Lt. Stanley Hyrowski, Co. B; 1st Lt. Charles Webber, Co. C, and 1st Lt. Raymond Suarez, jr., Co. D.

In addition, Capt. Perez-Vega has been appointed assistant executive officer of the 1st Battalion, Capt. Henry Dillon is the new adjutant for the 3rd Battalion, Capt. George Gleason has been named logistics officer for the 1st Battalion, and 1st Lt. Mark Cohen is the new 39th public information officer.

CLASSIFIED

Rate: 14 cents per word; minimum $1.50. Forms close 5 p.m. Tuesdays. Payment must be made before publication. Phone Hobart 2-6477.

Virginia (Cont.)

NORTHERN VIRGINIA HOUSING FOR OUR NATION'S CAPITOL. FHA "In-Service" military loans a specialty. Boasting the largest sales staff and most completely departmentalized service on the Virginia side of the Potomac. Sales — Rentals — Mortgage Loans — Insurance. Notify us of your needs. — ARLINGTON REALTY CO., Inc. (Realtors), 2300 Wilson Blvd., Arlington, Va.—JAckson 7-9300.

BOB DUNCAN REAL ESTATE — INSURANCE can solve your housing problems in Northern Virginia. SALES—the right property for you. RENTALS—all types; MANAGEMENT — experienced service. Hundreds of satisfied clients—you will be too! Write or visit us at 322 S. Washington St., Alexandria, Va., KIng 8-8015.

Retire in "Virginia — So Old, So New and Beautiful, Too". G. B. Lorraine, Richmond Federal Bldg., Richmond, Va. Virginia Properties—Seashore to Mountains. Write for free booklet "Virginia."

TRANSFERRED TO WASHINGTON? Write us for free map of this area. Also we have houses for rent or sale. Let us know your requirements. We'll find you a home. F. E. MALCOLM, REALTOR, 4823 First Street, North Arlington, Virginia. JAckson 7-3024.

HOUSING FOR MILITARY IN THE WASHINGTON AREA: Know the problem! Our staff with over 185 cumulative years of actual military service, stands ready to assist you with your Washington Quarters problem. Send for free Military Financing Sales and Rental Bulletin — ROUTH ROBBINS REAL ESTATE CORP., 1713 King Street, Alexandria, Virginia—KIng 8-4000.

ALEXANDRIA, VIRGINIA, REAL ESTATE "A Service organization for Service people." Whether BUYING, SELLING, RENTING or PROPERTY MANAGEMENT. Consult—The M. H. BARRY ORGANIZATION, 2206 Mount Vernon Avenue, Alexandria, Va. KIng 9-0078 KIng 9-3630.

Virginia (Cont.)

LOOK BEFORE YOU ARRIVE. Sales and rentals in Northern Virginia. Let us have your requirements and we will send you photographs, detailed information in regard to schools, occupancy, etc. Also information on temporary furnished apartments. THE DARBY COMPANY, 2319 Wilson Blvd., Arlington, Virginia, JAckson 5-9393.

"WASHINGTON BOUND? Let our experienced service personnel locate your home in Virginia where taxes are lower, and schools are better. Temporary rentals, with everything furnished by the week or month, while we help you find your permanent home. HOLLEY REALTY, 5800 Lee Highway, Arlington, Virginia. KE 8-5350."

Vernon Realty Co., Inc., PRESENTLY DEVELOPING "BELLHAVEN" adjoining the Country Club and overlooking the broad Potomac in northern Virginia's most sought after location. Over 300 photos of current listings of homes in a wide price range at our office. Rental and sales office open every day 9 to 9. VERNON REALTY CO., INC., 2007 Mt. Vernon Avenue, Alexandria, Va. KIng 8-3106.

RENTALS AND SALES — ARLINGTON, ALEXANDRIA, FALLS CHURCH AND FAIRFAX COUNTY, VA. — Across the Potomac from Washington. For over 17 years we have served the Services with the finest of sales and rentals in Northern Virginia. Write us for free map of this area. GEORGE MASON GREEN CO., Realtors, 2039 Wilson Blvd., Arlington, Va., JAckson 4-1400.

BEING TRANSFERRED to Washington — Pentagon — Fort Belvoir? Live at HUNTING TOWERS in Alexandria, Virginia, on the Potomac. . . . This area's only water front apartment. 15 minutes to Pentagon, Washington. 20 minutes to Fort Belvoir. Efficiency and 1 bedroom apartments. Swimming pool, yacht basin, shopping center. Illustrated brochure and rates on request. HUNTING TOWERS Rental Office, Alexandria, Virginia. KIng 8-8484.

AUTOMOBILES

NEW CHEVROLETS—Immediate San Francisco delivery. Factory deliveries arranged if desired. Special Servicemen's discount, terms, insurance and financing. Call us on arrival in San Francisco or contact us by mail. Herb's Chevrolet Co., 383 Miller Avenue, Mill Valley, Calif. Dunlap 8-0441.

DETROIT'S OLDEST FORD DEALER. Buy direct and save. Immediate delivery. Write Sales Manager, 13115 Mack Avenue, Detroit 15, Michigan.

1957 CHRYSLERS—PLYMOUTHS. Best final delivered prices. Complete dockside and airport service for returning personnel. Choice of low rate financing and insurance. NO STATE SALES TAX. Additional Saving Detroit Factory. F. S. Pearson Sons, Inc., Dept. J, Hurffville, N. J.

EDUCATIONAL OPPORTUNITIES

SCORE HIGH on college GED tests. Qualify for advance college credits. Save up to $5,000 in college expenses. Read the "College Reading Guide", $1.00. Refundable. Cramwell, D-7, Adams, Mass.

POSITION DESIRED

LT USNR-R, PhD Physical-chemistry, seven years diversified research and development experience, military and industrial. Desire preliminary contacts for position of responsibility and opportunity. Available summer 1957. Brochure on request. Box 127, The Journal.

OPPORTUNITIES AVAILABLE

ASSOCIATE WANTED — Must be well trained and experienced in O.B., GYN, and General Surgery. Starting salary $12,000.00 per year. Metairie Hospital, 310 Codifer Blvd., Metairie, Louisiana.

OPPORTUNITIES AVAILABLE (Cont.)

ATTENTION: RETIRED OR RESERVE OFFICERS: Here's an opportunity to represent an established, respected company. In most cases you can choose the area in which you wish to live. Average earnings of retired officers now with the company are more than $10,000 a year. Write Box 100, The Journal.

AN ARMY BOOK

Order your autographed copy of "Officers and Gentlemen," published by Dorrance and Co., Inc., directly from the author, Mrs. Constance Mills, 632 East Micheltorena St., Santa Barbara, Calif. $3.50 postpaid. A novel of the peacetime army life of the gay twenties, it has been recommended as being "The best current book on the subject," "clinically accurate", "every officer should read it", "also it should appeal to the women readers". Order your copy today.

NEW FURNITURE

Your best buy in the Washington, D. C. area in better grade new furniture. Save at least 30% or more. Shop them all—But compare our prices before you buy. BROTHERS FURNITURE COMPANY, Bailey's Cross Roads, Alexandria, Virginia. JEfferson 2-6900.

FOR SALE

Standard Poodle Puppies. We ship anywhere. Whiterock Kennels, West Brookfield, Mass.

UNDER THE CHRISTMAS TREE in Alaska, Florida or Maine, finest quality Balfour military insignia is one special gift he can always wear and think of you. Free pamphlet. Gift boxed. L. G. Balfour Company, Attleboro, Mass.

INDUSTRY IN DEFENSE

SUPERSONIC BOMBER. The Air Force's B-58 "Hustler" has made its first taxi runs at the Fort Worth, Tex., plant of the Convair Division of General Dynamics Corp. The delta wing bomber, designed for supersonic speeds above 50,000 feet, has a wing span of approximately 55 feet, is about 95 feet long and 30 feet high. It is powered by four General Electric J-79 turbojet engines and will carry a crew of three.

Hustler Ambles Out

The Air Force's newest bomber, the B-58 Convair Hustler, was unveiled on 29 Oct. with its first taxi run at Ft. Worth, Tex.

It was stated that the first flight would be made within 10 days.

The Hustler, which calls for a crew of a pilot, navigator-bombardier and defensive systems operator, is designed for supersonic speeds and altitudes above 50,000 feet. It has a wingspan of approximately 55 feet and is about 95 feet long and 30 feet in height.

The Hustler is powered by four General Electric J-79 turbojet engines, mounted in separate nacelles slung below the delta wing. The fuselage is area ruled (pinched in) to minimize transonic drag rise.

The **triangular wing** has elevons in the trailing edge. These combine the control functions of conventional ailerons and elevators. A sharply swept-back vertical stabilizer and rudder give directional control and stability.

Sixteen complex major subsystems in the B-58, including the bomber's own defense system, are virtually automatic and capable of accomplishing their work with a minimum of supervision from the crew.

The Air Force assigned Convair full responsibility for designing and building not only the airframe but also for procuring and installing all other equipment except the engines. These the Government supplied. (Normally the Air Force contracts separately with airframe and equipment manufacturers for development and production of a new aircraft and its equipment. The airframe manufacturer installs the equipment.) The total of subcontractors and other suppliers on the Hustler program numbers approximately 3,000.

In designing the B-58, Convair-Fort Worth employed the delta wing configuration pioneered by the company in 1947 with the XF-92A research interceptor, world's first powered delta wing aircraft.

Be The One Who Always "Gets the Word"

It's amazing how often you read it *first* in THE JOURNAL —then learn about it officially later.

To be first with the word, get THE JOURNAL regularly.

Use This Handy Order Form to Subscribe Now

ARMY NAVY AIR FORCE JOURNAL
1711 CONNECTICUT AVENUE, N.W.
WASHINGTON 9, D.C.

Please enter my subscription for the next 52 weekly issues, with the understanding that I can cancel this order at any time and get a full refund of any unused part of my subscription payment.

☐ $6.50 enclosed ☐ Bill me later

(Name and Rank) (Service)

(Address)

(City) (Zone) (State)

Please check here if you prefer to subscribe for: 11-3

☐ 2 years, $11.50 ☐ 5 years, $24.50 (Same Refund Privileges)

Subscriptions to civilians or organizations, $8.50 per year. Single copies, 25c.

Col. Baker Purchasing Head Of Textile Agency

Col. James E. Baker, USA, has been designated Chief, Purchasing Division of the new single manager Military Clothing and Textile Supply Agency, it was announced by Maj. Gen. Webster Anderson, USA, Executive Director of the Agency at Philadelphia.

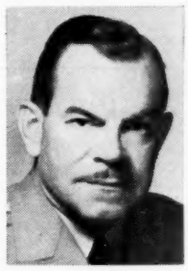

Col. Baker

He succeeds Col. Alfred M. Koster, USA, recently transferred to Washington, D. C. to serve as Executive Officer to the Assistant Secretary of the Army (Logistics).

Colonel Baker has been assigned to MC&TSA since last August, when he returned from Tokyo, Japan, where he served as Chief, Supply and Maintenance Branch, Office of Assistant Chief of Staff, J-4 (Logistics) Headquarters Far East Command/United Nations Command.

Colonel Baker is married to the former Eileen Juvenal of Philadelphia, and has two children, Geoffrey, 9, and Leslie, 7. Colonel Baker and his family reside at 17 Michael Road, Havertown, Pa.

USN Buys Missile System For New Frigate Class

The Navy has let a $23 million contract to Northern Ordnance, Inc., Minneapolis, Minn., for "Terrier" guided missiles to be used aboard the new class of guided missile frigates authorized in the Fiscal Year 1957 shipbuilding program.

Changes in design of the missile launchers were necessary since the frigates are about one-third the size of a cruiser. Design and development of the frigate-launcher is nearing completion at the Northern Ordnance plant, a Navy-owned facility.

RAdm. Frederick S. Withington, USN, Chief, Bureau of Ordnance, said that the modified launchers will be patterned after those aboard the converted cruisers USS Boston and USS Canberra.

The new "Terrier" systems will carry the missiles in a completely ready condition in below-decks magazines. The "Terriers" will be automatically loaded and continuously aimed by the fire-control system so that the missile can be launched at the moment which offers the most probability of a hit.

Unveil Revolutionary Radar Antenna

A lightweight, mobile radar set with a giant lollypop-shaped balloon antenna instead of a heavy metal antenna has been unveiled at Baltimore.

Described as a "major break-through in the design of ground electronics equipment," it was developed by Westinghouse Electric Corporation's electronics division for the Air Research and Development Command.

Development was carried out under a contract with ARDC's Rome Air Development Center, Griffiss AFB, Rome, N. Y.

The Paraballon antenna stands more than 30 feet high—later production models will tower 50 feet. The fiberglass-cloth balloon forms a double parabolic reflector coated on one inside surface with vaporized aluminum to reflect radar waves.

The new antenna weighs only 1,690 pounds compared to 10,000 pounds for equivalent existing metal antennas and their support structures. The lightweight unit can be disassembled in minutes and packed into airlift containers weighing only 200 pounds each. The entire radar set can then be air-dropped into tactical areas for detection of hostile aircraft.

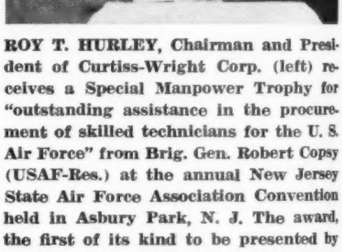

ROY T. HURLEY, Chairman and President of Curtiss-Wright Corp. (left) receives a Special Manpower Trophy for "outstanding assistance in the procurement of skilled technicians for the U. S. Air Force" from Brig. Gen. Robert Copsy (USAF-Res.) at the annual New Jersey State Air Force Association Convention held in Asbury Park, N. J. The award, the first of its kind to be presented by the association, marked the second time Mr. Hurley has been honored by the New Jersey Wing, having received their airpower award in 1952.

NOTES ON INDUSTRY

A letter contract calling for continued production of MA-2 automatic flight control systems for B-52 bombers has been awarded by the Air Force to the Sperry Gyroscope Company. The agreement authorizes Sperry to continue production pending formalization of a larger contract providing for the manufacture of additional systems.

A miniaturized radar switchboard two-thirds smaller and lighter than its predecessor has been developed for the Navy by Admiral Corporation. It can be used on all types of naval vessels. Whereas formerly a section of the deck had to be removed to get a radar switchboard inside a submarine, the new unit will fit easily through a hatch.

The first Pratt-Whitney T34 turbo prop engine on a Boeing YC-97J Turbofreighter to accrue 1000 hours between overhauls has been removed by MATS' 1700th Test Squadron (Turbo-Prop), commanded by Lt. Col. Samuel C. Burgess, USAF. During the 1000 hours of operation, the engine required only 44 hours of unscheduled maintenance. Except for periodic and routine inspections, the only maintenance required was one fuel control change and two rear turbine bearing seal changes.

Radioplane Company, Van Nuys, Calif. has announced development of a new rocket powered target drone series designated the RP-70 type. Designed for weapon system evaluation and training in the Mach 0.9 class at 50,000 feet, the RP-70 is powered by a solid propellant rocket with a flight endurance of eight to ten minutes. The airframe, weighing 300 pounds, is specifically designed for high volume production. It is slightly over nine feet in length with a wing span of five feet. With the exception of the steel rocket motor case, which makes up the mid section of the fuselage, all other primary structures are made of glass fiber, reinforced plastic.

A Curtiss-Wright Turbolectric propeller installed on a Boeing YC-97J Turbofreighter, has been hailed as the first propeller on a 6,000 horsepower turbine-propeller engine to exceed 1,000 hours flying time, according to an announcement made by officials of the Military Air Transport Service's 1700th Test Group, Kelly AFB, Tex. MATS officials also revealed that the Curtiss-Wright Turbolectric, also in use on the Douglas C-133A transport, is the first Turboprop type propeller to operate 300 hours without a periodic inspection, and that overhaul time has been moved up from 800 to 1100 hours, with a further extension to 1500 hours expected in the near future.

Adm. Ramsey Says Aircraft Industry Faces Challenge; Outlines 3-Point Program

Aircraft industry scientists and engineers are thinking in terms of planes and powerplants which will enable men to fly at speeds four and five times the speed of sound (beyond 3,000 miles per hour), according to the president of the Aircraft Industries Association.

Writing in *Planes*, official publication of the organization, Admiral DeWitt C. Ramsey, USN-Ret., declared that the industry is facing a challenge "greater than ever before," and that the modern aircraft production line no longer begins at the drawing board. Instead, he said, it begins with a search for basic knowledge—"for information that is no longer available in text books."

He said there are now only two types of aircraft—the obsolescent and the experimental—pointing out that current supersonic aircraft and missiles are being superseded on the drawing board by aerial weapons "of even more awesome performance."

Admiral Ramsey reported aircraft engineers and scientists are now thinking of planes which will fly four or five times faster than sound. "They are searching out the secrets of the stratosphere, developing earth satellites, designing missiles that can cross oceans and continents with undeviating accuracy," he said.

The AIA president indicated that the task of keeping the U. S. first in the air "is one that has required vast research, design, engineering, production and management resources . . . From several companies producing only hundreds of aircraft per year, the industry has expanded to become one of the country's most important manufacturing enterprises."

He said the aircraft industry is now America's leading employer of manpower and also has the largest payroll in the country. He cited the fact that a recent aviation directory lists 41 airframe manufacturers, 25 engine producers, 20 helicopter companies, 25 missile builders, 12 propeller firms and about 2000 organizations that make and distribute aircraft equipment. An additional 50,000 companies, he declared, are subcontractors or suppliers to the aircraft industry.

Ramsey called for a three-point program to help maintain America's lead in air power:

"1. Government procurement policies should continue to be directed toward creating a climate of stability and competitive challenge.

"2. Encouragement should be given to policies which enable the industry to maintain financial health adequate to retain, and fully use, its skilled engineering, manufacturing and management teams.

"3. Recognition should be given in procurement planning and policy to the (a) key role played by research and development in the creation of superior air power, and (b) need for financial soundness within the industry to prosecute vigorously such research and development activities."

With these three essentials, he said, "America's aircraft industry in the future can be expected to reach new peaks of accomplishment."

RETIRED SERVICE NOTES

PL 810 Retirements

The Army has placed the following-named National Guard and Reserve officers on the retired list upon their attainment of age 60 and completion of at least 20 years' creditable service as provided under Title III, PL 810, 80th Congress:

Colonel

Boycott, Cecil M
Matthews, Henry S, jr
Holmes, Alonzo B
Welsh, Clarence H
Harvey, Melbourne H
Richardson, M W
Densmore, Leonard D
Robinson, Hanson L
Moroney, Thos J
Hodges, Duncan

Lt Colonel

Ewing, Chesney G
Parnell, Richard
Gillan, George P
Kenyon, Frank C
Thompson, Chas R
Tirrell, L V

Major

Saugstad, Randolf C
Donovan, Sylvester A
Thomas, Wm J
Suddeth, Vernon T

Captain

Becker, Wm J C
Spencer, Henry H

2d Lieutenant

Couch, James O, NG

B/G Larew Retires; 23 Yrs. In Signal Corps

Brig. Gen. Walter B. Larew, Special Assistant to the Army Chief Signal Officer since 1953, has retired from active duty after 30 years service.

He was honored by a special parade staged by members of the Third "Old Guard" Infantry Regiment and the U. S. Army Band at Ft. Myer, Washington, D. C. On the reviewing stand with him were Maj. Gen. J. D. O'Connell, Chief Signal Officer of the Army, and Maj. Gen. John G. Van Houten, Commanding General, Military District of Washington.

General Larew had been in the Signal Corps for 23 years of his military career. Prior to his last assignment, he was assigned to the Far East Command as Signal Officer of IX Corps in the Korean Communications Zone. He is an alumnus of several Army schools, including the Industrial College of the Armed Forces, Command and General Staff College, and the Armed Forces Staff College.

General Larew will live at 217 Lawton St., Falls Church, Va.

They Keep Busy

LT. GEN WILLARD S. PAUL, USA-Ret., has been installed as the ninth president of Gettysburg, Pa., College. He was General Eisenhower's top G-1 during WWII, later was G-1 for the entire Army.

MAJ. GEN. GEORGE A. LYNCH, USA-Ret., Chief of Infantry from 1937 until his retirement in 1941, was the guest recently of his son, Maj. Gen. George A. Lynch, jr., Third Infantry Division Commander, at Ft. Benning, Ga. General Lynch particularly was impressed with the emphasis now being placed on mobility, the elimination of waste in weapons and equipment, the new cold-wet combat uniform, and the 106mm recoilless rifle and other weapons.

BRIG. GEN. WENDELL H. DUPLANTIS, USMC-Ret, has been named an Assistant Administrator in charge of the Operation Control Services of the Federal Civil Defense Administration. His unit would become the nerve center of civil defense in the event of an enemy attack. It maintains nationwide attack warning and communications systems and governs FCDA's expanding program for stockpiling supplies in warehouses across the nation for use in an emergency. Before joining FCDA, he served in the office of the Special Assistant to the Joint Chiefs of Staff for Mutual Defense Assistance Affairs in Washington. Gen. Duplantis is married and has two sons, David Lanning, 17, and Derek Chase, 13. The family will reside in Battle Creek, Mich.

Retired And Recalled

Col. Henry M. Salley USA, G-4 of The Engineer Center and Ft. Belvoir, Va., has retired and accepted a recall to active duty until January. This procedure will enable him to receive Social Security benefits recently extended by Congress to the Armed Forces on a participating basis from 1 Jan 1957.

Colonel Salley was the first officer at Ft. Belvoir to effect this procedure. Upon release from extended active duty he plans to reside with his family at 26 West Orange Street, Tarpon Springs, Fla.

U. S. COAST GUARD

Commandant—Vice Adm. Alfred C. Richmond
Secretary of The Treasury—George M. Humphrey

THE Coast Guard has started redrafting safety regulations affecting small passenger-carrying vessels.

The new rules probably will not go into effect before 1 Jan. 1958, Headquarters said.

During the week ending 20 Oct., public hearings were held at which boatmen expressed fears that the proposed rules were either too strict, too complicated or would be too expensive for operators to place into effect. The hearings brought out that wide variations in types and classes of boats pose special problems for owners, operators and builders of each class.

The revision of safety regulations was authorized by the 84th Congress which enacted Public Law 519 following the Andrew J. Marvel disaster in the Chesapeake Bay which took a number of lives when the poorly-equipped party boat went down during a severe storm.

The Merchant Marine Council, the Coast Guard's advisory body on marine laws, will rewrite the regulations after studying the oral and written suggestions received. This job is expected to take at least three months.

When completed, copies of the new draft will be sent to the Commander of each Coast Guard District. District Commanders then will meet with local boatmen who will make additional suggestions. Each District Commander will forward comments to the Council for use in drafting the final set of regulations.

When the revised rules are approved by VAdm. Alfred C. Richmond, USCG Commandant, the new regulations will be printed in the Federal Register and become effective six months later.

The tightened rules will affect approximately 8,000 small boats which carry more than six passengers for hire—chiefly party fishing motorboats, excursion sailboats and ferry barges.

Active Duty Extensions

Reserve officers who graduated from OCS on 22 Dec. 1953 or on 18 Feb. 1954 who desire to remain on active duty beyond their obligated tours should submit requests to the Commandant (PO-2) as soon as possible, Headquarters says.

All requests must reach Headquarters no later than 1 Dec. 1956 and must ask for extensions to 1 Aug. 1957 or longer. Requests for shorter tours will not be given consideration.

Warrant Appointments

The following assignments are conditional upon acceptance of appointment to Warrant Officer, W-1:

Frank P Houtte, Pontchartrain to Mariposa.
Charles C Coghlin, Acacia Desig (EO).
Charles R Fowler, Sorrell to Castle Rock.
Anton J Foydl, jr, CGBase, Honolulu to Yocona.
John J Janda, MIO, New York to Mackinac.
Herman H Keith, Westwind to Sebago.
Melvin Midgett, CGAS, Traverse City to Hemlock (EO).
Russell H Stockfleth, CG-83370 to Blackhaw (EO).
Paul L Tomardy, Goldenrod to Fern (EO).
James Szokolay, Mermardet, Naples to MIO, New York.

Assignment Changes

LIEUTENANT COMMANDER

John R Allums, MIO, Galveston to Eastwind.
LeRoy A Cheney, Eastern Area to Spencer (XO).
Wilfrid N Derby, jr, CGDNine to Coos Bay (XO).
Harry E Massingill (R), CGAS St. Petersburg to CGAirDet San Juan (DIFOT) Canceled.
Herman S McNatt, CGAS Elizabeth City to CGAirDet Bermuda, (DIFOT).
Frederick H Raumer, CGAS San Diego to CGAirDet. Argentia (DIFOT).
Keith L Rideout (R), CGAirDet Argentia to CGAS St Petersburg (DIFOT).

LIEUTENANT

Gilbert Garrett (R), Home to CGBase, Galveston.
Joseph P Hratko, MIO, New London to Mackinac (EO).
Francis Twarog, Mackinac to MIO, Providence.
Gwyn A E Williams, CGAS, Bklyn to Yakutat, Canceled.
Edward O Wille, MIO, NY to MIO, New London.

LIEUTENANT (JG)

Thomas J Casey (R), Home to CGDThree (dcr).
Lynn I Decker, Westwind to CGDOne Canceled; Westwind to CGTraSta, Groton.
Richard V Elms, jr, Chautauqua to Cook Inlet (Engr Duty).
Arch "D" Grainger, jr, CGD14 to Minnetonka.
Robert L T Holcomb (R), PSU, Astoria to Gresham.
Edgar S Hutchinson, Sassafrass to Nemesis (XO).
Roger S Johnson (R), Winona to CGD13 (RCC).
John R Kirkland, Chincoteague (Engr Trng to Engr Duty).
Jerome F Metzger (R), Matagorda to CGD14 (RCC).
Donald A Nystrom, CGAS, Traverse City to CGAirDet, San Juan (DIFOT).
Edwin L Parker, Wachusett (Engr Trng to Line).
Edward C Rubatino (R), Citrus to COTP, Seattle.
Alfred E Sporl, Diligence (Desig XO).
Edward E Walker, CGAirDet, Argentia to CGAS, Traverse City (DIFOT).
Harold F Waraas (R), Winnebago to COTP, SFran.
Phillip West (R), Willow (Desig XO).
Charles S Wetherell (R), Home to Pontchartrain.

ENSIGN

Patrick H Callahan (R), Storis to Citrus.
Raymond H Mathison, Perseus to Sassafrass.
Guy W Mizell, Wachusett (Engr Trng to Line).

CHIEF WARRANT

David D Albee, Arundel to Woodbine.
Edward Petroski, CGAS, Traverse City to HQ (EEE).
John H Elliott, Hemlock to COTP, Portland, Ore.
Walter P Stipcich, Yocona to CGBase, Ketchikan (Engr Duty).
Louis Sandler, MIO, New York to MIO, Baltimore.

WARRANT

Glenn W McGeorge, Woodbine to Arundel (OinC).
Frederick R Nickerson, CG-83463 to CG-95300 (OinC).
Joseph F Cody, Acacia to Hollyhock (EO).
Alfred A Kolb, Castle Rock to Frederick Lee (EO).
George Mathews, Cook Inlet to CGDOne (e).
James M Mauldin, Mackinac to CGGRU, Norfolk.
Frank H Monty, Fern to CGTraSta.
Floyd J Mulheren, Frederick Lee to Woodbine (EO).

What's Ahead

90th Division Association will hold its annual reunion 9-11 Nov., at the Statler Hilton Hotel, Dallas, Tex.

The Western Regional Meeting of The **SOCIETY OF AMERICAN MILITARY ENGINEERS** will be held 14 Dec. in San Francisco. The Regional Vice President, Brig. Gen. D. F. Johns, 55 Park Way, Piedmont 11, Calif., is handling arrangements. The Third Military-Industrial Conference of the same will be held 14-16 Mar. 1957 at the Conrad Hilton Hotel in Chicago. Arrangements are being taken care of by Daniel A. Sullivan, Regional Vice President. The 37th Annual Meeting of the Society is planned for 20-21 May in Washington, D. C. The National Headquarters of the group is handling arrangements at 808 Mills Bldg., Washington 6, D. C.

Seven thousand engineers are expected to attend the Annual Meeting of The **AMERICAN SOCIETY OF MECHANICAL ENGINEERS** in New York 25-30 November, according to an announcement by C. E. Davies, secretary of the 41,000-member society. More than 300 technical papers will be presented and discussed in a program whose theme is "Free Exchange of Knowledge—Path to the Future."

Navy Reveals "Lulu," Anti-Sub Atomic Depth Charge Effective Within Radius Of Miles

Development for the Navy of "Lulu," an atomic depth charge that can destroy enemy submarines within a lethal range measured in miles, was disclosed this week.

VAdm. William V. Davis, USN, Deputy Chief of Naval Operations for Air, announced the approaching readiness of the new weapon at a luncheon meeting of the Aviation Writers Association in Washington, D. C.

Lulu's components, he said, are manufactured by a number of different firms and the device is assembled at Sandia. Lulu is the "revolutionary anti-submarine weapon." to which Navy Secretary Charles S. Thomas referred in a guarded statement to the Symington Committee last Spring.

With improved Sonar equipment and Lulu's vastly destructive range, the Navy has made big strides towards solving the anti-submarine problem, Admiral Davis said.

The Admiral also revealed that a Navy plane recently was damaged by catching up with bullets fired from its own guns. The incident occurred when a Grumman test-pilot, Tom Attridge, flying an F-11-F1 off Long Island, fired a burst from his 20mm cannon. After firing he put his plane in a shallow dive and speeded up to about 880 mph at which point something smashed his canopy. Attridge was forced to crash-land the plane and an examination revealed that four of his own shells had hit the aircraft.

New CG For Dix

Maj. Gen. Earl C. Bergquist, USA, became commanding general of Ft. Dix, N. J., on 1 Nov. He had served as Chief of Training with the U. S. Military Advisory Assistance Group in Viet Nam.

Brig. Gen. Lloyd R. Moses, USA, has been Acting Post Commander since the departure of Maj. Gen. Robert W. Ward, USA, in September. He will revert to his former position as Deputy Commander.

Army Missile Chief Labels Airplane "Interim System"; Tells New Plans

A PROVOCATIVE speech by Maj. Gen. John B. Medaris, USA, which called the airplane "an interim delivery system" and described missiles as "the most advanced, the most efficient delivery system which can be predicted," was receiving close study in all the Services this week.

General Medaris, Commanding General of the Army Ballistic Missile Agency at Redstone Arsenal, Ala., chose the second annual meeting of the Association of the U. S. Army, to advance a thesis that, if fulfilled, would see the Army gain a greatly expanded weapons role.

General Medaris, outlining progress in missiles and rockets, declared that "for the first time in recorded history, the known facts and state of the missile art, and the known scientific capabilities, are far greater than can possibly be exploited by the available resources."

He said that much of the Army's future "lies in the known possibilities of guided missiles and rocket power, where the Army has clearly established its competence and leadership."

Then, General Medaris developed his carefully tailored presentation as follows:

"The history of domination and control of the world's land masses is a history of what the military call 'delivery systems.' Firepower and mobility depend upon effective delivery systems. The concentration and application of measured and intelligent force require that men and weapons be brought together as rapidly as possible on demand, and that firepower be on call where and as needed. Speed, range, accuracy, certainty and flexibility must be the characteristics of the means for concentrating and applying power. Possessing all five requirements affords the Army a deterrent factor that will, we devoutly hope, prevent war.

"HISTORY RECORDS the advance of power, through men on foot, extending their effectiveness in combat with slingshots and catapults, through the bowmen, then the rifleman on horseback, through wagons of materials to motor driven land craft as delivery systems for men, weapons and firepower. Man then turned to the sky, seeking to eliminate obstacles which interfered with earth-bound delivery systems. His objectives remained unchanged—speedy concentration of men and firepower to establish control over greater distances. So the airplane became an interim delivery system. I say 'interim' without derogation.

"Since the airplane operates within the earth's atmosphere, it bids fair to have the shortest total life as an effective weapons delivery system in war of any that history has witnessed. For employment of the airplane involves such problems as resistance of the atmosphere, relatively long exposure times for the plane and its crew, and fallibilty of human reaction under the tremendous stresses of modern warefare.

"ALL THESE POINT to outer space as the most effective medium through which to employ future delivery systems. Once free of the atmosphere, the ballistic missile is highly efficient, is exposed for very short periods, is relatively very invulnerable, is available without regard to weather, and with the accuracies of automatic guidance now clearly foreseeable becomes a superb delivery system for those resources upon which the absolute subjection and control of an enemy in war must depend.

"I suggest to you that in addition to the easily demonstrated use of missiles for selective application of measured force in terms of destruction, the time has arrived to consider them as the most advanced, the most efficient delivery system which can be predicted. To deliver what, you may ask? And I say to deliver any and all of the resources needed for the control of man's basic habitat. That includes the acquisition of information, the concentration of manpower and shorter range weapons for local application of control, and the reinforcement of such forces with men, materials, and long range selective firepower as the situation dictates. None of these possibilities are beyond the range of achievement with presently known means and methods.

"In conclusion I want to re-emphasize these points:

"FIRST—the Army has proved its ability to exploit scientific advances to the limit permitted by the resources available to it. The Army attempts to use highly selective judgment in its choice of projects, to accomplish the greatest possible progress with the least practicable expenditure of resources. It religiously keys all of its selectivity to its mission—the concentration at the right time, at the right place and in the right amount of flexible and selective force in order to carry out the will of the American people upon an aggressor.

"SECOND—The Army does not consider missiles and rocket power as ends in themselves, but rather as means to an end. It considers missiles and rocket power as advances and logical developments of the Army's capability to carry out the mission entrusted to it by our people.

"THIRD—Through the use of missiles as accurate delivery systems, fully and directly responsive to the will of the ground commander, the Army knows that it can provide firepower and selective force immediately at those critical points where concentration will impose effective control. It can protect and support the far-ranging, flexible and mobile forces of the future. The Army believes that missiles as an efficient delivery system without parallel in history can be used as an important element of the mobility essential to future warfare. The Army can thus marshal its resources to insure the security of our nation and to maintain the peace."

ARMY'S NEW ALL-WEATHER RADAR "EYE" which can spot a man in darkness or fog half a mile away, or vehicles or large groups much farther away, is demonstrated by Pvt. Thomas Hughes while Pfc Anthony Devlin tracks "enemy" movement on plotting board. Developed by Sperry Gyroscope Co., the electronic sentry converts pinpoint radar signals for easy detection in the observer's headphone. (See story in last week's Journal, Page 21.)

Manpower Is Key To Nuclear War

From first page—

basic fissionable materials are scarce or too expensive. This does not mean that fissionable material can be made available immediately and indiscriminately for any potential military use. It does mean, however, that fissionable material has become our cheapest effective weapon and that it can be made available in any needed quantity for legitimate purposes if use of this material is planned in a reasonable manner.

THE LAST WAR was fought by the Army on a massive scale. The concentration of men and of materials surpassed anything seen in the past, and I should predict also anything that will be seen in the future. The existence of nuclear bombs, and in particular the hydrogen bomb, will make the concentration of hundreds of thousands of people into a single attack a futile and obsolete procedure.

There are those who believe that in the atomic age the only effective service will be the Air Force. In a large measure this idea is due to the timely and effective inclusion of nuclear bombs into Air Force planning. With proper planning, the other services can make similarly good use of nuclear explosives.

The existence of powerful and easily transported weapons makes the use of massed material and manpower impractical. At the same time it provides the means for a warfare of extreme mobility. Such warfare would involve small, self-sufficient fighting units capable of rapid independent or collective action over large areas and would be a far cry from the regular front line operations of past wars. I believe that this warfare of extreme mobility and dispersion will turn out to be the key to real military power.

Let me try to give you a brief picture of the possibility and requirements of such warfare. You realize that I am no military expert, and that I am speaking strictly for myself. At the same time, I have not met many people who are real experts in predicting the future. So I hope you will put up with the efforts of an amateur.

I HAVE IN MIND an Army in which the basic fighting units will be battle groups of a few hundred men each. Each battle group would be completely self-contained. No effort shall be spared to equip it plentifully with the best we have in rapid transportation, in media on the ground, over water, and in the air; no effort shall be spared to provide it with the best means of communication. Finally, each battle group would be equipped with the most powerful and easily transported weapons. It should have perhaps a few dozen nuclear weapons with assorted delivery systems and arrangements made to provide additional munitions as required.

I will not presume to suggest the number of such battle groups required, nor to recommend the organizational structures suited to their higher integrations. Suffice it to say the Army must be so constituted that it can defend continental areas, should our nation ever be forced to great conflict. It also should be capable of engaging in limited but drastic actions within confined local areas. Considering all requirements for defense, including the vital requirements for defense against air attack, I envision that the overall requirements for atomic warheads of the small, precise delivery type would be many times greater than that commonly accepted.

The battle groups of such an Army could be made to appear at almost any place in the world within a time not exceeding two days. They could fight for the control of vital positions wherever necessary. They could be at the service of our allies in the time of need without being quartered on their territory in time of peace. They could powerfully help to liberate oppressed people without bombing them to bits. They could draw on supplies from the country which they help and organize and lead fighting groups to maintain their own freedom and independence. In sum, an Army composed of such units would be more like the knife of a surgeon and less like the axe of an executioner.

BUT THE HEART of the matter is this question: What kind of a soldier do we need to fulfill this mission? I believe that this is the most difficult problem. We shall more easily obtain the equipment than the kind of people needed to use it. Indeed, the soldier in this new kind of warfare would have to accomplish almost superhuman deeds.

In addition to the courage, endurance, self-reliance and discipline which our men had to possess at all times, he would need some additional and exceptional gifts. He must be thoroughly skilled to obtain maximum effectiveness from his highly efficient weapons, and have among his ranks the trained technicians who can keep in repair a great variety of intricate equipment in the field. Some of these soldiers will have to have knowledge of the languages, customs, even the history of those territories in which they will be sent to fight. Such a force we can have only if we are willing to think ahead for many years and if we are prepared to train an Army composed of professionals with the highest standards.

But the outstanding characteristic of such an Army would be the extreme independence and self-reliance that would be required of each of its members. Only a free country in which the greatest emphasis is placed upon the initiative, in which individualism is encouraged, in which order is due to understanding rather than to regimentation, can create and maintain an Army of such quality. It seems to me that if we organize such an Army, we will have properly utilized the real advantage of a democracy over a totalitarian state.

If such an Army is created, our country can face the danger of small war, or even the crisis of a great conflict. And if we are so prepared, I trust that the crisis will never occur.

LCdr. York New Bainbridge PIO

LCdr. George H. York, USN, has succeeded Ens. Frank B. Edwards, USN, as Public Information Officer at the Naval Training Center, Bainbridge, Md.

He reported to his new post from Pearl Harbor where he was PIO for Admiral Felix B. Stump, USN, Commander-in-Chief, Pacific Fleet.